

GENERAL

- 1.01 THE WORK CONTEMPLATED UNDER THIS CONTRACT INCLUDES CURED IN PLACE LINING OF SANITARY SEWERS WITHIN THE PROJECT LIMITS.

THE CONTRACTOR WILL DO ALL OF THE WORK AND FURNISH ALL OF THE LABOR AND MATERIALS NECESSARY FOR THE FINAL COMPLETION OF THIS CONTRACT IN THE MANNER AND UNDER THE CONDITIONS HEREIN SPECIFIED AND PROVIDED AND IN ACCORDANCE WITH THE CONTRACT DRAWINGS.
- 1.02 A PRE-CONSTRUCTION CONFERENCE SCHEDULED BY THE ENGINEER SHALL BE HELD PRIOR TO ANY WORK STARTING. IN ADDITION, THE CONTRACTOR SHALL PROVIDE 48 HOURS NOTICE PRIOR TO BEGINNING WORK TO ARRANGE FOR INSPECTION.
- 1.03 THE STANDARD SPECIFICATIONS OF THE OHIO DEPARTMENT OF TRANSPORTATION, LATEST EDITION, INCLUDING ALL SUPPLEMENTAL SPECIFICATIONS AND STANDARD DRAWINGS, SHALL GOVERN ALL WORK NOT COVERED BY THE SPECIFICATIONS. ALL WORK CONTEMPLATED SHALL BE GOVERNED BY THE RULES, REGULATIONS AND SPECIFICATIONS OF THE VILLAGE OF JEFFERSON.
- 1.04 ALL WORK COMPLETED UNDER THIS CONTRACT SHALL COMPLY WITH THE U.S. DEPARTMENT OF LABOR OCCUPATIONAL SAFETY AND HEALTH ACT.
- 1.05 ANY DEFECT IN MATERIAL OR WORKMANSHIP REVEALED BY INSPECTION MUST BE CORRECTED BY THE CONTRACTOR AT NO COST TO THE VILLAGE AND TO THE FULL SATISFACTION OF THE VILLAGE AND ENGINEER BEFORE ACCEPTANCE OF THE WORK AND RELEASE OF FINAL ESTIMATE AND PAYMENT THEREOF.
- 1.06 BEFORE THE VILLAGE WILL APPROVE AND ACCEPT THE WORK AND RELEASE THE GUARANTY RETAINER, THE CONTRACTOR SHALL FURNISH THE VILLAGE A WRITTEN REPORT INDICATING THE RESOLUTION OF ANY AND ALL PROPERTY DAMAGE CLAIMS FILED WITH THE CONTRACTOR BY ANY PARTY DURING THE CONSTRUCTION PERIOD. THE INFORMATION TO BE SUPPLIED SHALL INCLUDE, BUT NOT BE LIMITED TO, NAME OF CLAIMANT, DATE FILED WITH CONTRACTOR, NAME OF INSURANCE COMPANY AND/OR ADJUSTER HANDLING CLAIM, HOW CLAIM WAS RESOLVED AND IF CLAIM WAS NOT RESOLVED FOR THE FULL AMOUNT, A STATEMENT INDICATING THE REASON FOR SUCH ACTION.
- 1.07 MATERIAL SPECIFICATIONS CALLED FOR ON THE PLANS REPRESENT THE MINIMUM REQUIRED FOR EACH APPLICATION. THE OWNER MAY REQUEST OR THE CONTRACTOR MAY DESIRE TO SUBSTITUTE ALTERNATE MATERIALS, ANY SUCH SUBSTITUTIONS MUST BE EQUIVALENT IN QUALITY TO THE MATERIAL CALLED FOR AND MUST BE APPROVED IN WRITING BY THE ENGINEER.

TRAFFIC CONTROL

- 2.01 THE CONTRACTOR SHALL PHASE CONSTRUCTION SUCH THAT AT A MINIMUM, ONE ACCESS LANE IS AVAILABLE FOR LOCAL VEHICULAR TRAFFIC. THE SAME ACCESS SHALL BE MAINTAINED TO ALL DRIVEWAYS.
- 2.02 ALL TRAFFIC CONTROL SHALL BE IN ACCORDANCE WITH LATEST EDITION OF THE "OHIO MANUAL OF UNIFORM TRAFFIC CONTROL DEVICES".
- 2.03 THE CONTRACTOR SHALL SUBMIT A PROPOSED TRAFFIC CONTROL PLAN FOR REVIEW AND ACCEPTANCE BY THE VILLAGE PRIOR TO BEGINNING WORK AND SHALL NOTIFY SAFETY SERVICES OF ANY TRAFFIC DISRUPTIONS.
- 2.04 NO CHANGE IN TRAFFIC PATTERN SHALL BE MADE WITHOUT PRIOR NOTIFICATIONS TO THE TRAFFIC CONTROL OFFICER TWENTY-FOUR (24) HOUR ADVANCE SHALL BE GIVEN TO THE JEFFERSON POLICE DEPARTMENT AND MR. PASQUALE MARTUCCIO AT (440) 576-3946.
- 2.05 PROVIDE DETOUR PLAN FOR ALL CLOSURES OR PARTIAL CLOSURES.

SEWER CONSTRUCTION

- 3.01 THE AREA OF WORK AND THE TYPE OF REPAIR/REHABILITATION TO BE PERFORMED SHALL BE THOSE LOCATIONS SHOWN ON THE PLAN DRAWINGS. THE EXPLANATION OF THE FOLLOWING ITEMS OF EXPECTED WORK CAN BE FOUND IN THE PROJECT SPECIFICATIONS: SEWER LINE CLEANING AND PRE-CONSTRUCTION VIDEO INSPECTION, SEWER FLOW CONTROL, LOCATION AND FIELD MARKING OF LATERALS TO BE REPAIRED AND REINSTATED (WHICH WILL BE DETERMINED BY THE VILLAGE), IDENTIFY SEWER POINT REPAIR LOCATIONS, AFTER LATERAL INVESTIGATIONS/REPAIRS & POINT REPAIRS THE CONTRACTOR SHALL PERFORM THE SEWER LINING AND CHEMICAL GROUT THE REINSTATED LATERALS.
- 3.02 SANITARY SEWER SHALL BE PVC SDR 26 - ASTM 3034 WITH ASTM D3212, F477 WATER-TIGHT, FLEXIBLE GASKET JOINTS. SEWER PIPE BEDDING SHALL BE AS PER THE TRENCHING, EMBEDMENT, AND BACKFILL DETAIL. PVC SEWER DEFLECTION TESTING SHALL NOT EXCEED 5% ACCORDING TO PLAN SPECIFICATIONS.
- 3.03 BACKFILL SHALL BE AS PER SPECIFICATIONS AND AS PER THE TRENCHING, EMBEDMENT, AND BACKFILL DETAIL.
- 3.04 PVC SDR 26 PIPE SHALL BE USED FOR REPLACEMENT OF SANITARY LATERAL CROSSING SEWER TRENCH, WITH PREMIUM 3 BAND ADAPTOR COUPLINGS.
- 3.05 THE COST FOR FURNISHING ALL MATERIAL AND LABOR TO PERFORM ALL WORK STATED IN PARAGRAPHS 4.01 TO 4.05 SHALL BE INCLUDED IN THE BID PRICES STIPULATED FOR VARIOUS ITEMS IN THE BID PROPOSAL.
- 3.06 THE FOLLOWING NOTES APPLY TO SANITARY LATERAL RECONNECTIONS:
 - A. LOCATIONS OF EXISTING SANITARY LATERALS ARE APPROXIMATE. THE CONTRACTOR SHALL FIELD LOCATE ALL EXISTING SANITARY LATERALS AT NO ADDITIONAL COST TO THE VILLAGE.
 - B. CERTAIN HOUSES AND/OR PROPERTIES ARE KNOWN TO HAVE ONE OR MORE LATERALS. IT SHALL BE THE CONTRACTOR'S RESPONSIBILITY TO DETERMINE WITH THE HELP OF THE VILLAGE (VIA TELEVISION, DYE TESTING, ELECTRONIC LOCATING DEVICE OR OTHER APPROPRIATE METHODS) WHICH LATERAL OR LATERALS ARE ACTIVE, AND TO REINSTATE THE ACTIVE LATERALS. THE COST FOR THE ABOVE WORK SHALL BE INCLUDED IN THE UNIT PRICE BID FOR LATERAL REINSTATE. NO ADDITIONAL PAYMENT FOR DETERMINING WHICH LATERALS ARE ACTIVE REGARDLESS OF THE METHOD(S) UTILIZED.
 - C. THE CONTRACTOR SHALL BE RESPONSIBLE FOR VERIFYING AND TESTING EACH LATERAL TO ASSURE PROPER CONNECTIONS TO THE SANITARY SEWER.
 - D. NO INACTIVE LATERALS SHALL BE RECONNECTED TO THE NEW LINED SEWER.
 - E. LOCATOR TAPE SHALL BE INSTALLED ON ALL SANITARY SERVICE LATERALS. FINAL TELEVISION INSPECTION OF CONDUIT SHALL BE PERFORMED BY AN EXPERIENCED COMPANY AND IN A FORMAT SATISFACTORY TO THE OWNER. THE ENGINEER SHALL BE PROVIDED WITH UNEDITED VIDEO AND TWO (2) COPIES OF THE VIDEO LOG.
 - F. PROVIDE NEW SEWER LATERALS AS DESCRIBED IN THE PRICES TO INCLUDE SECTION OF CONTRACT DOCUMENTS.
 - G. ELIMINATE (DO NOT REINSTATE) ANY DISCONNECTED WYE'S TO LOTS THAT HAVE AN EXISTING HOUSE.
 - H. ALL SANITARY LINING SHALL BE DONE STRICTLY WITHIN MANUFACTURERS SPECIFICATIONS.

EXCAVATION, BACKFILL, AND SEWER REPLACEMENT

- 4.01 BACKFILL FOR ALL UNDERGROUND UTILITIES INSTALLED UNDER PAVEMENT, SIDEWALK, AND STRUCTURES OR WITHIN A 1:1 ZONE OF INFLUENCE PARALLEL OR TRANSVERSE TO PAVEMENT, SIDEWALK OR STRUCTURES SHALL BE "COMPACTED BACKFILL" OR "COMPACTED GRANULAR BACKFILL" AS DESCRIBED IN SPECIFICATIONS, IF DIRECTED BY THE ENGINEER. ON-SITE SOILS MAY BE USED FOR "COMPACTED BACKFILL" MATERIALS, IF APPROVED BY THE ENGINEER. NO SLAG OR RECYCLED CONCRETE PRODUCTS WILL BE PERMITTED FOR BEDDING OR BACKFILL MATERIAL.
- 4.02 BACKFILL SHALL BE COMPACTED IN LAYERS NOT EXCEEDING 9" IN DEPTH. BACKFILL MATERIAL SHALL BE PLACED WITH 2% OF THE OPTIMUM MOISTURE. THE ENGINEER MAY ORDER THE REMOVAL, REFILLING, RE-COMPACTION AND RETESTING OF ALL BACKFILL NOT MEETING THE REQUIREMENTS OF THE CONTRACT.
- 4.03 BACKFILL MATERIAL SHALL BE PLACED AND COMPACTED USING MACHINE MOUNTED COMPACTION EQUIPMENT IN LAYERS SUFFICIENT TO MEET THE COMPACTION REQUIREMENT ODOT 203.
- 4.04 NO BACKFILLING OF ANY TRENCHES OR EXCAVATIONS WILL BE PERMITTED WITHOUT TAMPING EQUIPMENT BEING USED. FLOODING, JETTING OR PUDDLING OF BACKFILL WILL NOT BE PERMITTED.
- 4.05 ALL EXCAVATION SHALL BE CONSIDERED UNCLASSIFIED. NO ADDITIONAL COMPENSATION SHALL BE PAID TO THE CONTRACTOR FOR ROCK OR SHALE EXCAVATION.
- 4.06 THE OWNER AND THE ENGINEER DO NOT GUARANTEE THE SUITABILITY OR SUGGEST THAT THE EXISTING EXCAVATED MATERIAL IN ITS PRESENT STATE WILL CONSIST OF THE PROPER MOISTURE CONTENT TO ACHIEVE THE REQUIRED COMPACTION WITHOUT DRYING OR ADDING WATER TO THE MATERIAL. UPON REQUEST, THE OWNER WILL PROVIDE ACCESS TO THE SITE FOR THE CONTRACTOR TO CONDUCT SUCH INVESTIGATIONS AND TESTS DEEMED NECESSARY TO MAKE HIS DETERMINATION.
- 4.07 THE CONTRACTOR SHALL REPLACE ANY PAVEMENT MARKINGS, SUCH AS CROSS WALKS, STOP LINES, EDGE LINES, CENTER LINES, ETC. ANY PAVEMENT REMOVED CONTAINING BRICKS SHALL BE TRUCKED TO THE VILLAGE SERVICE DEPARTMENT.

SERVICE CONNECTIONS

- 5.01 ALL SANITARY SERVICE CONNECTIONS SHOWN ON THE PLAN WERE DERIVED FROM VILLAGE RECORDS. THE CONTRACTOR SHALL LOCATE AND VERIFY CONNECTIONS PRIOR TO ANY REPLACEMENT. SANITARY LATERAL REPLACEMENT SHALL DISTURB NO MORE THAN 50 S.F. OF SIDEWALK AND 10 L.F. OF CURB PER LATERAL OR CONNECTION REPLACED. ALL ACTIVE CONNECTIONS AND HOUSE LATERALS ENCOUNTERED SHALL BE RECONNECTED TO EXISTING FACILITIES OR CONNECTED TO THE NEW FACILITIES, EVEN IF NOT SHOWN ON THE PLANS OR UNLESS OTHERWISE DIRECTED BY THE VILLAGE ENGINEER.
- 5.02 ALL EXISTING UTILITY SERVICE CONNECTIONS (SANITARY, STORM, WATER, GAS, ELECTRIC, TELEPHONE, ETC.) WHICH ARE DAMAGED DURING THE INSTALLATION OF PIPE SHALL BE REPAIRED WITH LIKE MATERIALS OR REPLACED, AS REQUIRED. THE COST OF UTILITY SERVICE CONNECTION REPAIR/REPLACEMENT SHALL BE INCLUDED IN THE UNIT PRICES FOR ALL ITEMS IN THE PROPOSAL.
- 5.03 ALL UTILITY LINES CROSSING THE NEW TRENCH SHALL BE PROTECTED AND SUPPORTED WITH HARDWOOD PLANKS; OR REMOVED, REPLACED, RECONNECTED AND SUPPORTED ACROSS THE ENTIRE WIDTH OF THE TRENCH. IF ANY OF THESE LINES ARE DAMAGED DURING CONSTRUCTION, THEY SHALL BE REPLACED IN-KIND.
- 5.04 THE CONTRACTOR SHALL BE REQUIRED TO BYPASS AND MAINTAIN THE FLOW TO/FROM ALL HOUSE UTILITY CONNECTIONS DURING CONSTRUCTION.
- 5.05 THE CONTRACTOR SHALL EXPECT ONE UNDERGROUND GAS AND WATER CONNECTION FOR EACH LOT (INCLUDING VACANT LOTS) ON BOTH SIDES OF THE STREET FOR THE ENTIRE PROJECT LENGTH.
- 5.06 THE CONTRACTOR SHALL SUPPLY ALL PIPE AND ADAPTERS TO CONNECT TO EXISTING PIPING. THE ADAPTERS MUST BE SUBMITTED TO AND APPROVED BY THE ENGINEER PRIOR TO CONSTRUCTION.
- 5.07 THE COST OF UTILITY RELOCATION, REPLACEMENT, AND/OR SUPPORT SHALL BE INCLUDED IN THE UNIT PRICE BID FOR OTHER ITEMS OF WORK EXPECT WHEN BID AS A SEPARATE ITEM.

UTILITIES

- 6.01 THE LOCATIONS OF THE UNDERGROUND UTILITIES SHOWN ON THE PLANS HAVE BEEN OBTAINED BY DILIGENT FIELD CHECKS AND SEARCHES OF AVAILABLE RECORDS IN ACCORDANCE WITH SECTION 153.64 OF THE OHIO REVISED CODE. IT IS BELIEVED THAT THEY ARE ESSENTIALLY CORRECT, BUT THE VILLAGE OF JEFFERSON DOES NOT GUARANTEE THEIR ACCURACY OR COMPLETENESS.
- 6.02 BEFORE ANY WORK IS STARTED THAT WILL INTERFERE WITH THE EXISTING UTILITIES, THE CONTRACTOR SHALL CALL THE "OHIO UTILITIES PROTECTION SERVICE" AT 1-800-362-2764, FORTY-EIGHT (48) HOURS IN ADVANCE OF THE WORK IN ACCORDANCE WITH SECTION 153.64 OF THE OHIO REVISED CODE. NON-MEMBER UTILITIES MUST BE CONTACTED DIRECTLY. THE CONTRACTOR SHALL TAKE ALL NECESSARY PRECAUTIONS, AT NO ADDITIONAL EXPENSE TO THE VILLAGE OF JEFFERSON, TO AVOID DAMAGE TO EXISTING UNDERGROUND AND OVERHEAD UTILITIES DURING THE ENTIRE PROJECT. IN THE EVENT OF DAMAGE TO EXISTING PUBLIC AND/OR PRIVATE UTILITIES, THE AGENCY CONCERNED SHALL BE NOTIFIED IMMEDIATELY AND ALL REPAIR WORK SHALL BE EXECUTED IN ACCORDANCE WITH THE SPECIFICATIONS OF THE RESPECTIVE AGENCY AT NO ADDITIONAL COST TO THE VILLAGE, INCLUDING ANY INSPECTION OR MAINTENANCE FEES.
- 6.03 WHERE EXISTING POWER OR TELEPHONE POLES ARE IN CLOSE PROXIMITY TO WORK, THE CONTRACTOR SHALL COORDINATE HIS WORK EFFORTS WITH THOSE OF THE UTILITY COMPANIES SUCH THAT THEIR EXISTING FACILITIES CAN BE MAINTAINED AND PROTECTED DURING THE TIME THAT WORK IS GOING ON ADJACENT TO THE POLE(S).
- 6.04 THE COST AND COORDINATION FOR ANY REQUIRED PROTECTION, SUPPORT OR RELOCATION OF EXISTING POWER OR TELEPHONE POLES SHALL BE THE RESPONSIBILITY OF THE CONTRACTOR.
- 6.05 DELAYS TO THE CONTRACTOR AS A RESULT OF TIMING OF POLE RELOCATION, SUPPORT OR PROTECTION SHALL NOT BE CONSIDERED COMPENSABLE DELAYS, AS IT SHALL BE THE CONTRACTOR'S RESPONSIBILITY TO COORDINATE HIS WORK IN CONFORMANCE TO THE UTILITY COMPANY'S SCHEDULE.
- 6.06 THE CONTRACTOR SHALL COORDINATE WITH ALL UTILITIES AFFECTED BY THE PROPOSED CONSTRUCTION.
- 6.07 THE CONTRACTOR SHALL BE RESPONSIBLE FOR NOTIFICATION OF THE EXISTING UTILITY OWNERS LISTED BELOW AND THE UTILITY PROTECTION SERVICE IN ACCORDANCE WITH SECTION 153.64 OF THE OHIO REVISED CODE AND OUTLINED IN PROJECT SPECIFICATIONS. THE UTILITY OWNERSHIPS ARE AS FOLLOWS:

FIRST ENERGY / ILLUMINATING CO. 6896 MILLER ROAD BRECKSVILLE, OHIO 44141 440-546-8748	AQUA-OHIO WATER COMPANY 8644 STATION ST. MENTOR, OHIO, 44060 440-255-3984 EXT 50614
CENTURYLINK	ADELPHIA CABLE/TIME WARNER 7757 ALBOURNE ROAD, SUITE B CONCORD, OHIO 44077 440-354-0030
DOMINION EAST OHIO GAS 2ND FLOOR RELOCATION DESIGN 320 SPRINGSIDE DR, SUITE 320 AKRON, OHIO 44333 330-664-2409	JEFFERSON VILLAGE SANITARY SEWER 27 EAST JEFFERSON STREET JEFFERSON, OHIO 44047 440-576-3941
WINDSTREAM DAMAGE PREVENTION GROUP 800-289-1901	

VEGETATION/TREE PROTECTION

- 7.01 ANY EXTENSIVE LANDSCAPING DISTURBED BY CONSTRUCTION WORK SHALL BE RESTORED TO ITS ORIGINAL CONDITION AT NO ADDITIONAL COST TO THE VILLAGE.
- 7.02 NO TREE REMOVAL WILL BE PERMITTED WITHOUT PERMISSION OF THE ENGINEER AND THE PROPERTY OWNER.
- 7.03 TREES WHICH ARE NOT REMOVED WILL BE PROTECTED BY ENSURING THAT TREES TO BE REMOVED ARE FELLED SO AS NOT TO INJURE THE REMAINING TREES.
- 7.04 AT NO TIME SHALL SOIL, CONSTRUCTION EQUIPMENT OR OTHER MATERIAL BE STORED NEXT TO OR WITHIN THE DRIP-LINE OF TREES.

EROSION AND DUST CONTROL

- 8.01 SEDIMENT CONTROL SHALL BE ACCOMPLISHED BY SODDING AND MULCHING IMMEDIATELY UPON COMPLETION OF EXCAVATION OR FILL AND FINISH GRADING IN ACCORDANCE WITH ODOT ITEM 659 OR AS DIRECTED BY THE ENGINEER.
- 8.02 THE CONTRACTOR SHALL BEGIN THE RESTORATION PROCESS AS SOON AS CONSTRUCTION IS COMPLETED, PERMANENTLY STABILIZING EACH DISTURBED AREA WITH PERENNIAL VEGETATION INSTALLED ACCORDING TO SOIL CONSERVATION SERVICE STANDARDS AND SPECIFICATIONS.
- 8.03 THE CONTRACTOR SHALL REMOVE DAILY ALL MUD, SOIL AND DEBRIS THAT MAY BE TRACKED ONTO EXISTING STREETS OR DRIVES BY HIS EQUIPMENT OR THAT OF SUBCONTRACTORS OR SUPPLIERS.
- 8.04 ALL MATERIALS TO BE DISPOSED OF OFF-SITE MUST BE DISPOSED OF IN AN ENVIRONMENTALLY SOUND MANNER IN ACCORDANCE WITH LOCAL, STATE AND FEDERAL REGULATIONS. NO EXCESS MATERIALS ARE TO BE DISPOSED OF IN ANY WETLAND, FLOOD PLAIN OR OTHER ENVIRONMENTALLY SENSITIVE AREA.
- 8.05 EROSION CONTROL MEASURES AT THE DISPOSAL SITE MUST BE INSTALLED AND MAINTAINED UNTIL DISPOSAL IS COMPLETE AND THE DISPOSAL SITE IS PERMANENTLY STABILIZED.

PROHIBITED CONSTRUCTION ACTIVITIES

- 9.01 DISPOSING OF EXCESS OR UNSUITABLE EXCAVATED MATERIAL IN WETLANDS OR FLOOD PLAINS, EVEN WITH THE PERMISSION OF THE PROPERTY OWNER.
- 9.02 LOCATING STOCKPILE STORAGE AREAS IN ENVIRONMENTALLY SENSITIVE AREAS.
- 9.03 DAMAGING VEGETATION OUTSIDE OF THE CONSTRUCTION AREA.
- 9.04 DISPOSING OF TREES, BRUSH AND OTHER DEBRIS IN ANY STREAM CORRIDORS, ANY WETLANDS, ANY SURFACE WATERS OR AT UNSPECIFIED LOCATIONS.
- 9.05 CLOSING OFF CLEAR ACCESS TO ANY PUBLIC ALLEY, STREET, ROAD, AVENUE OR BOULEVARD WITHOUT THE PRIOR CONSENT OF MUNICIPAL OFFICIALS AND THE ENGINEER, AND CLOSING CLEAR ACCESS:
 - BY FIRE PROTECTION AND EMERGENCY VEHICLES;
 - BY THE PUBLIC TO ANY COMMERCIAL OR PROFESSIONAL PLACE OF BUSINESS, QUASI-PUBLIC OR PUBLIC ESTABLISHMENT, OR PLACE OF RESIDENCE; OR
 - BY VEHICLES TO DRIVEWAYS WITHOUT THE PROVISION OF ALTERNATIVE MEANS OF BUILDING INGRESS AND EGRESS.

EXCESS EXCAVATION

- 10.01 ALL EXCESS EXCAVATION SHALL BE DISPOSED OF IN A LOCATION TO BE SELECTED BY THE CONTRACTOR. THE CONTRACTOR MUST OBTAIN A PERMIT FROM THE VILLAGE OF JEFFERSON IF THE MATERIAL IS TO BE DISPOSED OF WITHIN THE VILLAGE LIMITS.

AIR/NOISE CONTROL

- 11.01 CONSTRUCTION ACTIVITIES WILL BE LIMITED FROM 7 AM TO 7 PM, UNLESS APPROVED IN ADVANCE BY THE VILLAGE.

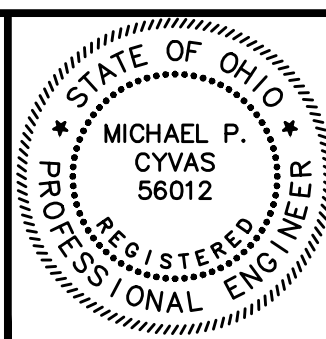

NO	REVISION	DATE

**W. JEFFERSON STREET &
SUNDRY STREETS SANITARY
SEWER IMPROVEMENTS
VILLAGE OF JEFFERSON, OHIO**

SCALE: AS SHOWN
DATE: 6/1/20
DESIGNED BY: DPK
DRAWN BY: DPK
CHECKED BY: MPC

GENERAL NOTES	
PROJECT NO:	190748
DRAWING NAME	GENERAL NOTES
SHEET	OF
2	9