

**MAINTENANCE OF TRAFFIC NOTES**

**ITEM 614 - MAINTAINING TRAFFIC**

ALL TRAFFIC CONTROL SHALL BE IN ACCORDANCE WITH LATEST EDITION OF THE "OHIO MANUAL OF UNIFORM TRAFFIC CONTROL DEVICES FOR STREETS AND HIGHWAYS", HEREAFTER REFERRED TO AS THE MANUAL, AND SHALL BE FURNISHED, ERECTED, MAINTAINED, RELOCATED AND REMOVED BY THE CONTRACTOR.

THE CONTRACTOR SHALL FURNISH AND MAINTAIN ALL NECESSARY SAFEGUARDS, SUCH AS BARRICADES, LIGHTING, FLAGGERS, PLASTIC DRUMS, FLASHING ARROW PANELS AND SUCH OTHER TRAFFIC CONTROL DEVICES AS PROVIDED IN ITEM 614, MAINTAINING TRAFFIC, SO AS TO AVOID DAMAGE AND/OR INJURY TO VEHICLES AND PERSONS USING THE ROADWAYS AND PARKING LOTS DURING CONSTRUCTION. WHENEVER LAKELAND COMMUNITY COLLEGE DEEMS IT NECESSARY, THEY MAY DIRECT THAT ADDITIONAL OR ALTERNATIVE DEVICES BE USED. ALSO, THE CONTRACTOR SHALL PROVIDE SUFFICIENT ADDITIONAL BARRICADES, ETC. TO PROTECT THE FRESH PAVEMENT DURING THE CURING PERIOD FROM VEHICLES WHICH MAY DRIVE AROUND OR THROUGH THE TRAFFIC CONTROL.

TRAFFIC CONTROL DEVICES SHALL BE SET UP PRIOR TO THE START OF CONSTRUCTION AND SHALL BE PROPERLY MAINTAINED DURING THE TIME SUCH SPECIAL CONDITIONS EXIST. THEY SHALL REMAIN IN PLACE ONLY AS LONG AS THEY ARE NEEDED AND SHALL BE IMMEDIATELY REMOVED THEREAFTER. WHERE OPERATIONS ARE PERFORMED IN PHASES, THERE SHALL BE IN PLACE ONLY THOSE DEVICES THAT APPLY TO THE CONDITION PRESENT DURING THE PHASE IN PROGRESS. ALL SIGNS WITH MESSAGES WHICH DO NOT APPLY DURING A CERTAIN PERIOD SHALL BE COVERED OR SET ASIDE OUT OF THE VIEW OF TRAFFIC. CONFLICTING PAVEMENT MARKINGS SHALL BE CORRECTED WITHIN EIGHT HOURS AFTER THE CONTRACTOR'S NOTIFICATION OF THE PROBLEM. IF WEATHER IS NOT CONDUCIVE TO PAVEMENT MARKING INSTALLATION THEN REPAIRS SHALL BE MADE ON THE FIRST WEATHER PERMISSIVE DAY AFTER NOTIFICATION.

**WORK HOURS**

NO WORK BETWEEN THE HOURS OF 9:00 PM TO 7:00 AM SHALL BE PERMITTED UNLESS OTHERWISE SPECIFICALLY APPROVED BY LAKELAND COMMUNITY COLLEGE.

**FAILURE TO COMPLY**

FOR ANY FAILURE TO COMPLY WITH PROVISIONS FOR TRAFFIC CONTROL SET OUT IN THESE PLANS AND NOTES OR WITH THE PROVISIONS OF THE MANUAL, THE ROADWAYS AND PARKING LOTS IN THE VICINITY OF THE WORK AREA SHALL BE CONSIDERED IN A CONDITION UNACCEPTABLE FOR THE SAFETY AND CONVENIENT USE BY THE TRAVELING PUBLIC. ANY FAILURE TO KEEP THE ROADWAYS AND PARKING LOTS IN THE VICINITY OF THE WORKING AREA IN A CONDITION ACCEPTABLE FOR THE SAFE AND CONVENIENT USE BY THE TRAVELING PUBLIC SHALL BE CONSIDERED A BREACH OF THIS CONTRACT. WORK SHALL BE SUSPENDED UNTIL THE CONTRACTOR COMPLIES WITH THE PROVISIONS OF THE AFOREMENTIONED ITEMS.

**NOTIFICATION**

THE LAKELAND COMMUNITY COLLEGE POLICE DEPARTMENT AND THE CITY OF KIRTLAND POLICE AND FIRE DEPARTMENTS SHALL BE NOTIFIED AT LEAST ONE (1) WEEK PRIOR TO THE ACTUAL START OF CONSTRUCTION.

LAKELAND COMMUNITY COLLEGE POLICE DEPARTMENT  
RON MORENZ, CHIEF 440-525-7241

CITY OF KIRTLAND POLICE DEPARTMENT:  
LANCE R. NOSSE, CHIEF 440-256-3333

CITY OF KIRTLAND FIRE DEPARTMENT  
ANTHONY P. HUTTON, CHIEF 440-256-4706

**MATERIALS FOR MAINTAINING TRAFFIC**

**SIGNS**

SIGN DIMENSION AND SPECIFICATIONS, INCLUDING LETTER SIZES, SHALL BE AS PROVIDED IN THE MANUAL OR SIGN DESIGN DRAWINGS PROVIDED IN THESE PLANS. THE SIGNS SHALL BE SUBJECT TO APPROVAL BY LAKELAND COMMUNITY COLLEGE PRIOR TO THE START OF THE PROJECT. ALL COST FOR INSTALLING, MAINTAINING AND SUBSEQUENT REMOVAL OF SAID SIGNS SHALL BE INCLUDED IN THE LUMP SUM BID PRICE.

**SIGN SUPPORTS**

SIGN SUPPORTS SHALL BE OF SUFFICIENT SIZES AND HEIGHT TO SUPPORT THE SIGNS AT THE HEIGHT INDICATED IN THE MANUAL. SUPPORTS SHALL ALSO BE ADEQUATE IN MASS AND STABILITY TO PREVENT SIGNS FROM BEING BLOWN OVER BY WIND OR VEHICULAR-GENERATED AIR TURBULENCE. ALL COSTS FOR INSTALLING, MAINTAINING AND SUBSEQUENT REMOVAL OF SAID SIGNS SHALL BE INCLUDED IN THE LUMP SUM BID PRICE.

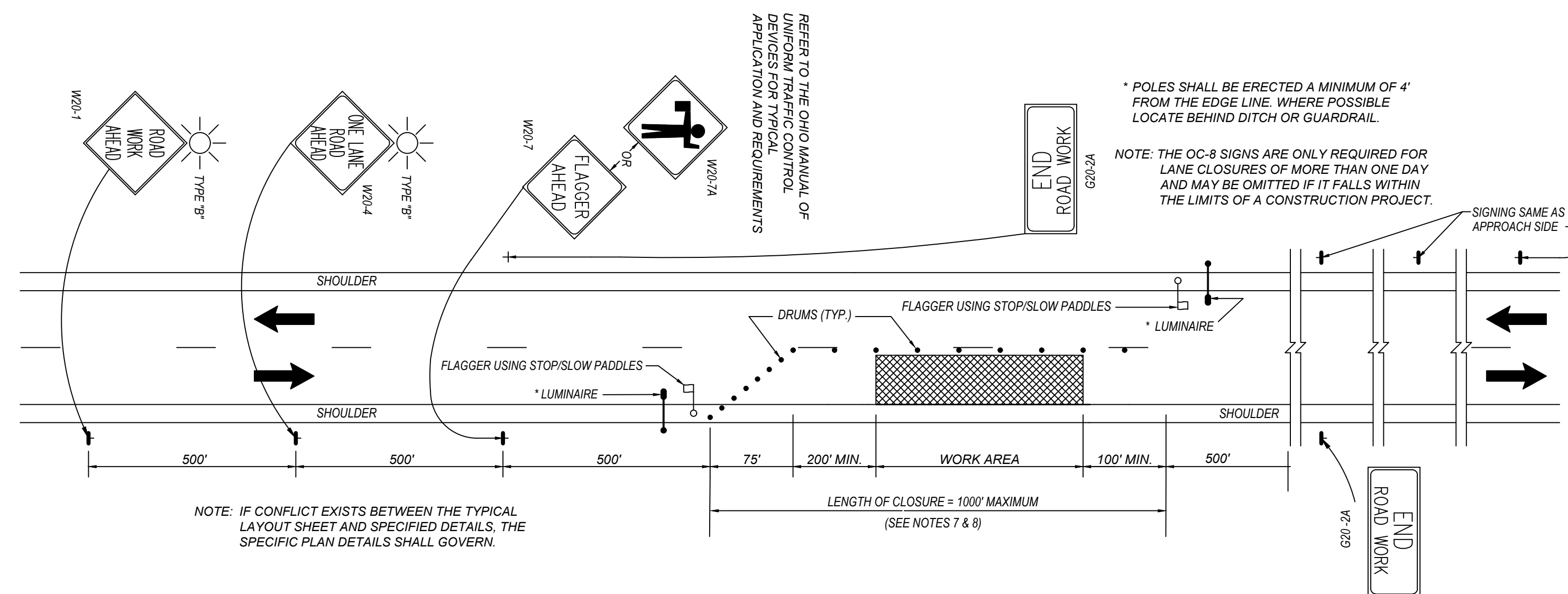

1. FLAGGERS, ONE FOR EACH DIRECTION, SHALL BE USED TO CONTROL TRAFFIC CONTINUOUSLY FOR AS LONG AS A ONE-LANE OPERATION IS IN EFFECT. THE FLAGGERS SHALL BE ABLE TO COMMUNICATE WITH EACH OTHER AT ALL TIMES AND CONFORM TO OTHER REQUIREMENTS AS DESCRIBED IN THE OHIO MANUAL OF UNIFORM TRAFFIC CONTROL DEVICES (OMUTCD) IN SECTION 7H: CONTROL OF TRAFFIC THROUGH WORK AREAS.
2. DRUMS SHALL BE SPACED AT 50' CENTER TO CENTER ALONG THE CLOSURE. DRUMS ON THE ADVANCE TAPER SHALL BE SPACED AT 10' CENTER TO CENTER. CONES HAVING A MINIMUM HEIGHT OF 28" MAY BE SUBSTITUTED FOR DRUMS FOR DAYTIME LANE CLOSURES. PROVISIONS SHALL BE MADE TO STABILIZE THE CONES TO PREVENT THEM FROM BLOWING OVER.
3. ADEQUATE AREA ILLUMINATION TO CLEARLY IDENTIFY THE FLAGGER STATION AT NIGHT SHALL BE PROVIDED BY USING 150 WATT MINIMUM HIGH PRESSURE SODIUM LUMINAIRES OR 250 WATT MINIMUM MERCURY VAPOR LUMINAIRES. THE LUMINAIRES SHALL BE LOCATED ADJACENT TO THE FLAGGER STATION FOR EACH DIRECTION OF TRAFFIC AS SHOWN ABOVE. THE MOUNTING HEIGHT FOR THE LUMINAIRES SHALL BE A MINIMUM OF 27 FEET ABOVE THE PAVEMENT AND MOUNTED ON A SUPPORT OF A MINIMUM OF 27 FEET ABOVE THE PAVEMENT AND MOUNTED ON A SUPPORT OF ADEQUATE STRENGTH TO PROVIDE A SATISFACTORY INSTALLATION. THE OVERHEAD CONDUCTOR CLEARANCE SHALL BE A MINIMUM OF 15 FEET ABOVE THE PAVEMENT.  
  
THE LUMINAIRE ARMS SHALL BE OF SUFFICIENT LENGTH TO EXTEND TO THE EDGE OF THE PAVEMENT.
4. THE LOCATION OF THE ADVANCE WARNING SIGNS SHOULD BE ADJUSTED TO PROVIDE FOR ADEQUATE SIGHT DISTANCE FOR THE EXISTING VERTICAL AND HORIZONTAL ROADWAY ALIGNMENT. THE DISTANCES SHOWN ARE MINIMUMS.
5. THE TYPE "B" FLASHING BARRICADE WARNING LIGHTS SHOWN ON THE "ROAD CONSTRUCTION AHEAD" AND THE "ONE LANE ROAD AHEAD" SIGNS ARE REQUIRED WHENEVER A NIGHT LANE CLOSURE IS NECESSARY.
6. TYPE "C" STEADY BURNING BARRICADE WARNING LIGHTS SHALL BE ERECTED ON DRUMS FOR NIGHT LANE CLOSURES. THE MAXIMUM SPACING SHALL BE IDENTICAL TO THE CHANNELIZING DEVICE SPACING REQUIREMENTS DESCRIBED IN NOTE 2.
7. WITHIN THE LENGTH OF CLOSURE, PROVISIONS SHALL BE MADE TO CONTROL TRAFFIC ENTERING FROM INTERSECTING STREETS AND DRIVES AS NECESSARY TO PREVENT WRONG WAY MOVEMENTS.
8. THE ENGINEER MAY SHORTEN THE MAXIMUM ALLOWABLE LENGTH OF CLOSURE TO RELIEVE EXCESSIVE TRAFFIC BACKUPS. ALL TRAFFIC CONTROL SIGNS, CHANNELIZING DEVICES AND THE FLAGGER SHALL BE MOVED FORWARD BEFORE THE CLOSURE REACHES THE MAXIMUM ALLOWABLE LENGTH. ONLY ONE SIDE OF THE ROAD SHALL BE CLOSED AT ANY ONE TIME.
9. PAYMENT FOR ALL OF THE ABOVE, UNLESS ITEMIZED SEPARATELY, SHALL BE INCLUDED IN "ITEM 614 - MAINTAINING TRAFFIC".

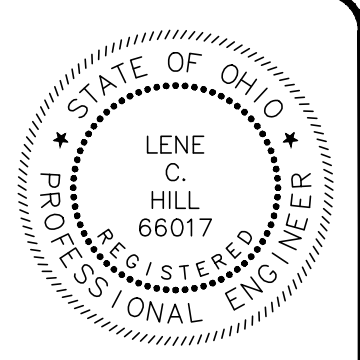

ISSUED FOR:	CD	NO	REVISION	DATE
8/5/2019	B/S	AS SHOWN		
SCALE:	LCH / GMS	GMS		
DESIGNED BY:	LCH	GMS		
DRAWN BY:	LCH	GMS		
CHECKED BY:	LCH	GMS		

**LAKELAND TRANSFER CENTER**  
LAKELAND COMMUNITY COLLEGE  
7601 CLOCKTOWER DR., KIRTLAND, OH 44094

**MAINTENANCE OF TRAFFIC**

PROJECT NO.	<b>18050002</b>
DISCIPLINE	<b>CIVIL</b>
SHEET NAME	<b>MOT</b>
SHEET	OF
<b>4</b>	<b>55</b>