

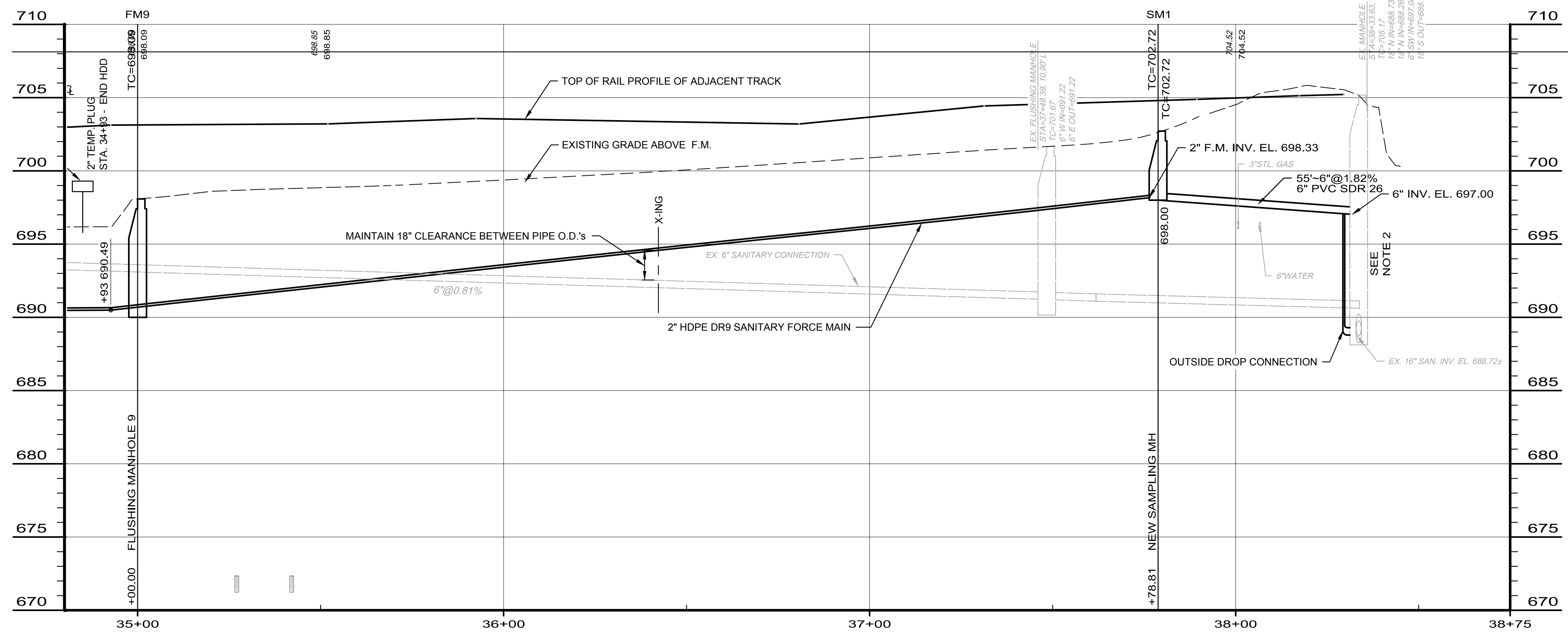

**GENERAL NOTES:**

- PRIOR TO THE INSTALLATION OF THE NEW 6" LATERAL, THE CONTRACTOR SHALL VERIFY THAT THERE IS ADEQUATE CLEARANCE AT THE MANHOLE TO INSTALL THE NEW 6" LATERAL.
- A LAKE COUNTY DEPARTMENT OF UTILITIES (LCDU) APPROVED WATERTIGHT SEAL SHALL BE INSTALLED IN THE ANNULAR SPACE BETWEEN THE PIPE OD AND THE CORED HOLE. UNLESS OTHERWISE DIRECTED BY LCDU, IF THE INVERT OF THE DROP PIPE EXTENDS BELOW THE SPRINGLINE OF THE 16" OUTLET PIPE, THE INVERT CHANNEL SHALL BE MODIFIED TO FORM A SIDE CHANNEL FOR THE NEW 6" SANITARY CONNECTION.
- ALL EXISTING DISTURBED GRAVEL DRIVE SURFACES SHALL BE REPLACED PER TYPE F PAVEMENT REPLACEMENT DETAIL.
- ALL DISTURBED AREAS OUTSIDE OF PAVEMENTS AND DRIVES SHALL BE SEEDED AND MULCHED PER SPECIFICATIONS.
- CONTRACTOR TO PROVIDE TEMPORARY PAVEMENT AND JERSEY BARRIERS AS NEEDED TO MAINTAIN TRUCK ACCESS TO GOSOL PROPERTY.

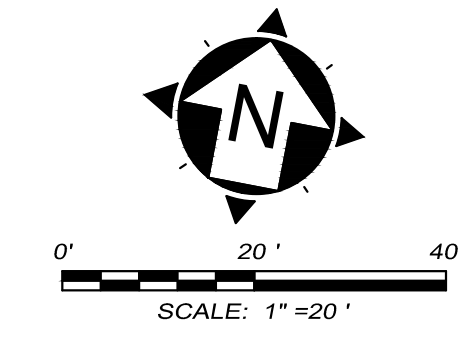
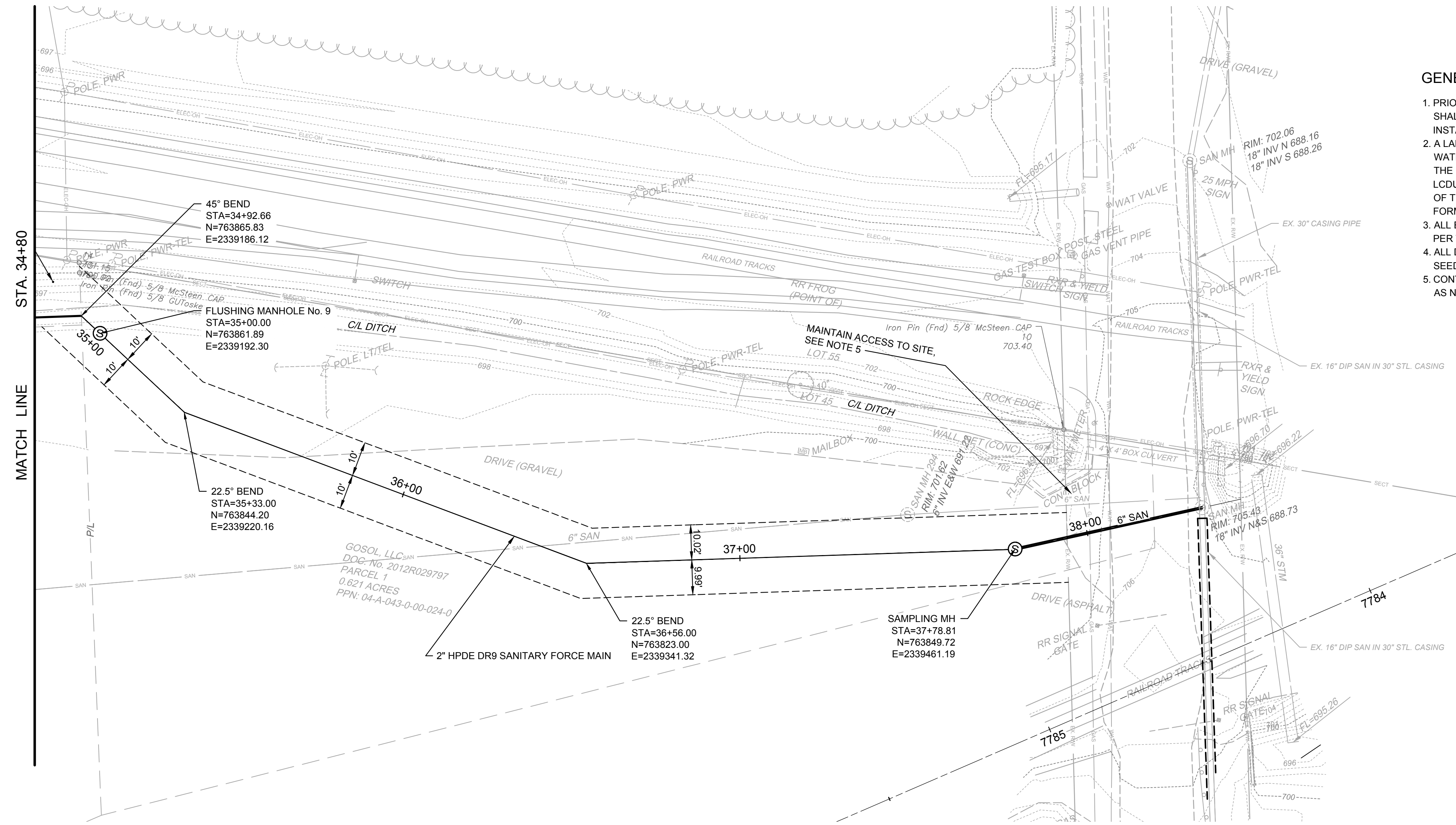

REVISIONS	
REV.	DESCRIPTION

**PERRY JOINT ECONOMIC DEVELOPMENT DISTRICT  
MIDWEST MATERIALS SANITARY  
SEWAGE IMPROVEMENT  
LAKE COUNTY  
PERRY, OHIO**

PLAN & PROFILE STA. 34+80 TO 38+50

PROJECT NO.	170415
DISCIPLINE	CIVIL
SHEET NAME	PP
SHEET	14
OF	22