



Pavement Coring Report

Project Name: Austin Rd Paving
Project Number: 241550
Project Owner: City of Geneva
Location: Austin Rd.

Prime Contractor: ----
Paving Contractor: ----
Core Diameter: 4"
Type: Thickness ___ Exploratory X
Technician: Scott Pirc

Date: 10/05/23

Core #	Location	Cored Material Description	Actual Material Thickness In Inches	Plan Depth	Condition/Type of Subgrade -Aggregate Size -Remarks
1	West Lane 1' off EOP West See attached map.	Asphalt	1.5	N/A	3/4" max aggregate - limestone
		Asphalt	2.0	"	1-3/8" max aggregate - limestone
		Asphalt	5.0	"	1" max aggregate - limestone
					6.5" of sandy gravel under pavement. Brown clay beneath gravel base. Edge of road not depressed down from vehicle traffic.
		Sub-total cored	8.5		
2	West Lane 3'-9" off EOP West See attached map.	Asphalt	0.3	N/A	finer - limestone
		Asphalt	1.5	"	3/8" max aggregate - limestone
		Asphalt	3.9	"	3/8" max aggregate - limestone
		Concrete	1.5	"	fine slag screenings mixed in for aggregate
				"	
					6" of sandy gravel under pavement. Brown clay beneath gravel base. Road depressed down from vehicle traffic.
		Sub-total cored	7.2		
3	Center of Road 12'-9" off EOP West See attached map.	Asphalt	0.5	N/A	3/8" max aggregate - limestone
		Asphalt	1.0	"	3/8" max aggregate - limestone
		Asphalt	2.3	"	3/8" max aggregate - limestone
		Concrete	1.0	"	fine slag screenings mixed in for aggregate
					2.5" of sandy gravel under pavement. Brown clay beneath gravel base.
		Sub-total cored	4.8		
	Total Cored	20.5			

Pavement Coring Report

Project Name: Austin Rd Paving
Project Number: 241550
Project Owner: City of Geneva
Location: Austin Rd.

Prime Contractor: ----
Paving Contractor: ----
Core Diameter: 4"
Type: Thickness ___ Exploratory X
Technician: Scott Pirc

Date: 10/05/23

CORE #1



CORE LOCATION



CORE OPENING

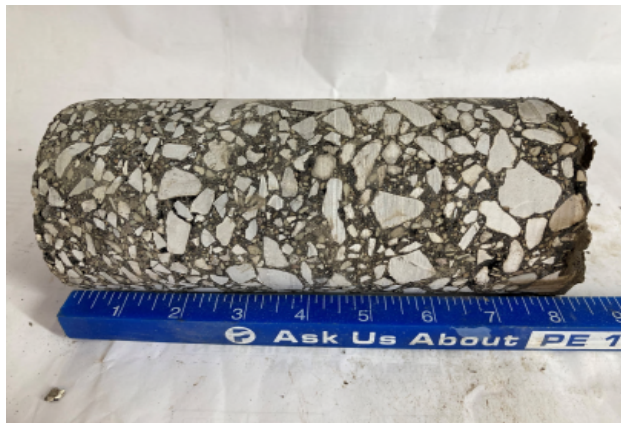

CORE SAMPLE



BASE MATERIAL

Pavement Coring Report

Project Name: Austin Rd Paving
Project Number: 241550
Project Owner: City of Geneva
Location: Austin Rd.

Prime Contractor: ---
Paving Contractor: ---
Core Diameter: 4"
Type: Thickness ___ Exploratory X
Technician: Scott Pirc

Date: 10/05/23

CORE #2



CORE LOCATION



CORE OPENING



CORE SAMPLE



BASE MATERIAL

Pavement Coring Report

Project Name: Austin Rd Paving
Project Number: 241550
Project Owner: City of Geneva
Location: City of Geneva

Prime Contractor: ----
Paving Contractor: ----
Core Diameter: 4"
Type: Thickness ___ Exploratory X
Technician: Scott Pirc

Date: 10/05/23

CORE #3



CORE LOCATION



CORE OPENING



CORE SAMPLE



BASE MATERIAL



Pavement Coring Report

Project Name: Austin Rd Paving
Project Number: 241550
Project Owner: City of Geneva
Location: Austin Rd.

Prime Contractor: ----
Paving Contractor: ----
Core Diameter: 4"
Type: Thickness ___ Exploratory X
Technician: Scott Pirce

Date: 10/05/23

Core #	Location	Cored Material Description	Actual Material Thickness In Inches	Plan Depth	Condition/Type of Subgrade -Aggregate Size -Remarks	
4	East Lane 3' off EOP East See attached map.	Asphalt	1.9	N/A	3/8" max aggregate - limestone	
		Asphalt	1.0	"	3/8" max aggregate - limestone	
		Asphalt	2.5	"	3/8" max aggregate - limestone	
		Asphalt	1.0		3/8" max aggregate - limestone	
		Asphalt	2.2		3/8" max aggregate - limestone	
						sandy gravel under pavement. Brown clay beneath gravel base. Road depressed down from vehicle traffic.
		Sub-total cored	8.6			
5	East Lane 1' off EOP East See attached map.	Asphalt	1.5	N/A	3/8" max aggregate - limestone	
		Asphalt	7.8	"	1.1" max aggregate - limestone	
				"		
						5" of sandy gravel under pavement. Brown clay beneath gravel base. Edge of road not depressed down from vehicle traffic.
		Sub-total cored	9.3			
6	Center of road. 6" West of Centerline See attached map.	Asphalt	1.4	N/A	3/8" max aggregate - limestone	
		Asphalt	1.3	"	3/8" max aggregate - limestone	
		Asphalt	2.0	"	3/8" max aggregate - limestone	
		Asphalt	1.0	"	3/4" max aggregate - limestone	
		Concrete	3.5	"	fine slag screenings mixed in for aggregate	
						Sandy gravel under pavement. Brown clay beneath gravel base.
		Sub-total cored	9.2			
	27.1					

Pavement Coring Report

Project Name: Austin Rd Paving
Project Number: 241550
Project Owner: City of Geneva
Location: Austin Rd.

Date: 10/05/23

Prime Contractor: ---
Paving Contractor: ---
Core Diameter: 4"
Type: Thickness ___ Exploratory X
Technician: Scott Pirc

CORE #4



CORE LOCATION



CORE OPENING



CORE SAMPLE



BASE MATERIAL

Pavement Coring Report

Project Name: Austin Rd Paving
Project Number: 241550
Project Owner: City of Geneva
Location: Austin Rd.

Prime Contractor: ----
Paving Contractor: ----
Core Diameter: 4"
Type: Thickness ___ Exploratory X
Technician: Scott Pirc

Date: 10/05/23

CORE #5



CORE LOCATION



CORE OPENING

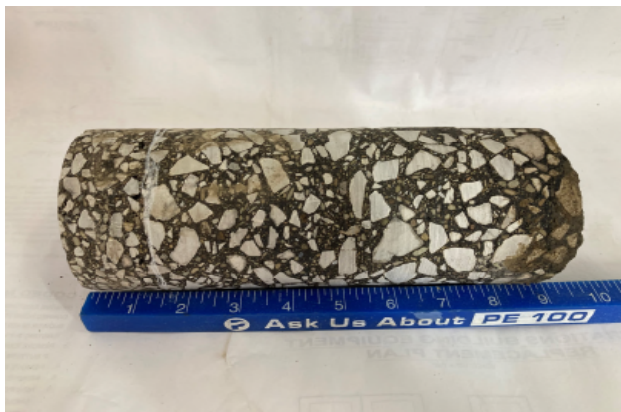

CORE SAMPLE



BASE MATERIAL

Pavement Coring Report

Project Name: Austin Rd Paving
Project Number: 241550
Project Owner: City of Geneva
Location: Austin Rd.

Prime Contractor: ----
Paving Contractor: ----
Core Diameter: 4"
Thickness ___ Exploratory X
Technician: Scott Pirc

Date: 10/05/23

CORE #6



CORE LOCATION



CORE OPENING



CORE SAMPLE



BASE MATERIAL



Pavement Coring Report

Project Name: Austin Rd Paving
Project Number: 241550
Project Owner: City of Geneva
Location: Austin Rd.

Prime Contractor: ----
Paving Contractor: ----
Core Diameter: 4"
Type: Thickness ___ Exploratory X
Technician: Scott Pirc

Date: 10/05/23

Core #	Location	Cored Material Description	Actual Material Thickness In Inches	Plan Depth	Condition/Type of Subgrade -Aggregate Size -Remarks
7	West Lane 3'-8" off EOP West See attached map.	Asphalt	1.0	N/A	finer - limestone
		Asphalt	2.0	"	3/8" max aggregate - limestone
		Asphalt	2.6	"	3/8" max aggregate - limestone
		Concrete	1.5	"	fine slag screenings mixed in for aggregate
				"	
				"	
					Brown clay and gravel mix beneath pavement. Road depressed down from vehicle traffic.
		Sub-total cored	7.1		
8	West Lane 1'-6" off EOP West See attached map.	Asphalt	1.0	N/A	3/8" max aggregate - limestone
		Asphalt	1.1	"	3/8" max aggregate - limestone
		Asphalt	1.5	"	3/8" max aggregate - limestone
		Asphalt	2.5	"	3/8" max aggregate - limestone
		Asphalt	2.3		3/8" max aggregate - limestone
					Brown clay and gravel mix beneath pavement. Edge of road not depressed down from vehicle traffic.
		Sub-total cored	8.4		

Pavement Coring Report

Project Name: Austin Rd Paving
Project Number: 241550
Project Owner: City of Geneva
Location: Austin Rd.

Prime Contractor: ----
Paving Contractor: ----
Core Diameter: 4"
Type: Thickness ___ Exploratory X
Technician: Scott Pirc

Date: 10/05/23

CORE #7



CORE LOCATION



CORE OPENING



CORE SAMPLE



BASE MATERIAL

Pavement Coring Report

Project Name: Austin Rd Paving

Project Number: 241550

Project Owner: City of Geneva

Location: Austin Rd.

0

Date: 10/05/23

Prime Contractor: ----

Paving Contractor: ----

Core Diameter: 4"

Type: Thickness ___ Exploratory X

Technician: Scott Pirc

CORE #8



CORE LOCATION



CORE OPENING



CORE SAMPLE



BASE MATERIAL

Austin Rd.

Coring Locations

Core No. 1 2 Core No. 2

3 Core No. 3

Core No. 4
4
5 Core No. 5

6 Core No. 6

Core No. 7 7
8 Core No. 8

