

Coring Report

2024 Pavement Improvements Program

PREPARED FOR
City of Richmond Heights

CT Project No. 241378
July 17, 2024



Pavement Coring Report

Project Name: 2024 Pavement Improvements Program
Project Number: 241378 **Prime Contractor:** ----
Project Owner: City of Richmond Heights **Paving Contractor:** ----
Location: Highland Rd. **Core Diameter:** 4"
Date: 6/13/2024 **Type:** Thickness ___ Exploratory X
Technician: Scott Pirc

Core #	Location	Cored Material Description	Actual Material Thickness In Inches	Plan Depth	Condition/Type of Subgrade -Aggregate Size -Remarks
1	Highland Rd. Northside of road 5' - 6" from FOC	Asphalt	1.3	N/A	1/2" max aggregate - limestone
		Asphalt	2.3	"	1" max aggregate - limestone
		Concrete		"	
				Sub-total cored	3.6
2	Highland Rd. Centerline of road	Asphalt	0.8	N/A	3/8" max aggregate - limestone
		Asphalt	1.5	"	1" max aggregate - limestone
		Asphalt	1.0	"	1/2" max aggregate - limestone
		Asphalt	1.0	"	1/2" max aggregate - limestone
		Asphalt	0.8	"	3/8" max aggregate - limestone
		Asphalt	0.8	"	3/8" max aggregate - limestone
		Asphalt	1.8	"	3/4" max aggregate - limestone & slag
		Concrete/Frag	2.5	"	1 1/2" max aggregate limestone with 1/8" wire 1.5"
		Concrete	6.0	"	from bottom.
		Sub-total cored	16.2		
3	Highland Rd. South side of road 7'-0" from EOP	Asphalt	1.5	N/A	3/8" max aggregate - limestone
		Asphalt	1.3	"	3/4" max aggregate - limestone
		Asphalt	1.3	"	1/2" max aggregate - limestone
		Concrete		"	
				Sub-total cored	4.1
		Total Cored	23.9		



175

Core #5

Core #4

Core #3

Core #2

Core #1

Highland Rd

Highland Rd

Highland Rd

Richmond Rd

Peterson Dr

Queensboro Dr

Loxley Dr

Stevenson St

Meadowlane Dr

Meadowlane Dr

Richmond Park Dr

Richmond Park Dr

Park Ave

Richmond Park Dr

Richmond Park Dr

Charles Pl

Charles Pl

Google Earth



Pavement Coring Report

Project Name: 2024 Pavement Improvements Program
Project Number: 241378
Project Owner: City of Richmond Heights
Location: Highland Rd.
Date: 6/13/2024
Prime Contractor: ----
Paving Contractor: ----
Core Diameter: 4"
Type: Thickness ___ Exploratory X
Technician: Scott Pirc

CORE #1

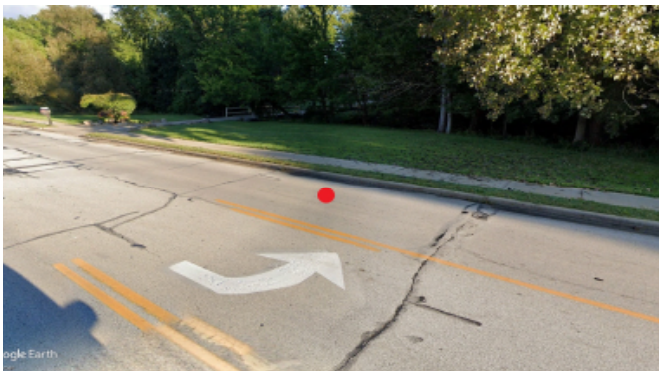

CORE LOCATION



CORE OPENING



CORE SAMPLE

N/A
Not a full depth core

BASE MATERIAL

Pavement Coring Report

Project Name: 2024 Pavement Improvements Program
Project Number: 241378
Project Owner: City of Richmond Heights
Location: Highland Rd.
Date: 06/13/24

Prime Contractor: ---
Paving Contractor: ---
Core Diameter: 4"
Type: Thickness ___ Exploratory X
Technician: Scott Pirc

CORE #2



CORE LOCATION



CORE OPENING



CORE SAMPLE



BASE MATERIAL

Pavement Coring Report

Project Name: 2024 Pavement Improvements Program
Project Number: 241378
Project Owner: City of Richmond Heights
Location: Highland Rd.
Date: 06/13/24

Prime Contractor: ----
Paving Contractor: ----
Core Diameter: 4"
Type: Thickness ___ Exploratory X
Technician: Scott Pirc

CORE #3



CORE LOCATION



CORE OPENING



CORE SAMPLE

N/A
Not a full depth core

BASE MATERIAL

Pavement Coring Report

Project Name: 2024 Pavement Improvements Program
Project Number: 241378 **Prime Contractor:** ----
Project Owner: City of Richmond Heights **Paving Contractor:** ----
Location: Highland Rd. **Core Diameter:** 4"
Date: 06/13/24 **Type:** Thickness ___ Exploratory X
Technician: Scott Pirc

Core #	Location	Cored Material Description	Actual Material Thickness In Inches	Plan Depth	Condition/Type of Subgrade -Aggregate Size -Remarks	
4	Highland Rd. Centerline of Road	Asphalt	1.0	N/A	3/8" max aggregate - limestone	
		Asphalt	2.0	"	1" max aggregate - limestone	
		Asphalt	2.0	"	3/4" max aggregate - limestone & slag	
		Asphalt	0.5	"	3/4" max aggregate - slag	
		Asphalt	0.8	"	3/8" max aggregate - limestone	
		Asphalt	1.3	"	3/4" max aggregate - limestone	
		Concrete	9.8	"		
						1/4" dia. wire mesh in concrete, 2 1/2" from bottom of concrete. 1/ 1/4" layer of fragmented concrete 1 1/2" from top. 1 1/2" max aggregate limestone.
						Brown clay base.
		Sub-total cored	17.4			
5	Highland Rd. North side of road 4'-8" from FOC	Asphalt	1.5	N/A	3/4" max aggregate - limestone	
		Asphalt	1.5	"	1" max aggregate - limestone	
		Asphalt	0.5	"	1/4" max aggregate - limestone	
		Concrete		"		
				Sub-total cored	3.5	
6	Donald Ave. North side of road 4'-9" from FOC	Asphalt	1.0	N/A	1/2" max aggregate - limestone	
		Asphalt	1.0	"	1/2" max aggregate - limestone	
		Concrete				
				Sub-total cored	2.0	
			22.9			

Pavement Coring Report

Project Name: 2024 Pavement Improvements Program
Project Number: 241378
Project Owner: City of Richmond Heights
Location: Highland Rd.
Date: 06/13/24

Prime Contractor: ----
Paving Contractor: ----
Core Diameter: 4"
Type: Thickness ___ Exploratory X
Technician: Scott Pirc

CORE #4



CORE LOCATION

N/A

CORE OPENING



CORE SAMPLE



Pavement Coring Report

Project Name: 2024 Pavement Improvements Program
Project Number: 241378
Project Owner: City of Richmond Heights
Location: Highland Rd.
Date: 06/13/24

Prime Contractor: ----
Paving Contractor: ----
Core Diameter: 4"
Type: Thickness ___ Exploratory X
Technician: Scott Pirc

CORE #5



CORE LOCATION



CORE OPENING



CORE SAMPLE

N/A
Not a full depth core

BASE MATERIAL

Pavement Coring Report

Project Name: 2024 Pavement Improvements Program
Project Number: 241378
Project Owner: City of Richmond Heights
Location: Donald Ave.
Date: 06/13/24

Prime Contractor: ----
Paving Contractor: ----
Core Diameter: 4"
Type: Thickness ___ Exploratory X
Technician: Scott Pirc

CORE #6



CORE LOCATION



CORE OPENING



CORE SAMPLE

N/A
Not a full depth core

BASE MATERIAL

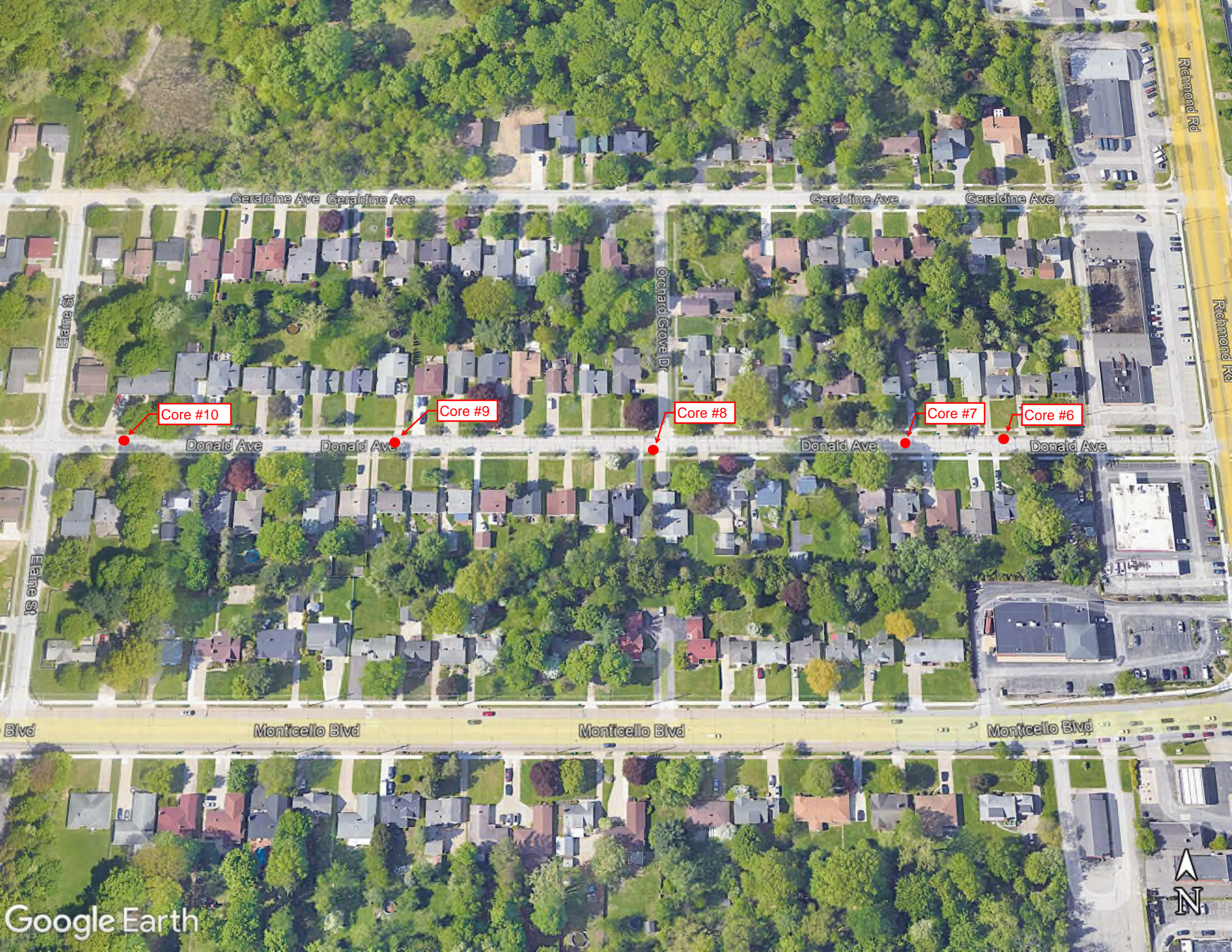

Core #10

Core #9

Core #8

Core #7

Core #6





Pavement Coring Report

Project Name: 2024 Pavement Improvements Program
Project Number: 241378 **Prime Contractor:** ----
Project Owner: City of Richmond Heights **Paving Contractor:** ----
Location: Highland Rd. **Core Diameter:** 4"
Type: Thickness ___ Exploratory X
Date: 06/13/24 **Technician:** Scott Pirc

Core #	Location	Cored Material Description	Actual Material Thickness In Inches	Plan Depth	Condition/Type of Subgrade -Aggregate Size -Remarks
7	Donald Ave Centerline of Road 4" from C/L	Asphalt	1.0	N/A	1/2" max aggregate - limestone
		Asphalt	1.3	"	1/2" max aggregate - limestone
		Concrete	6.8	"	1 1/2" max aggregate - limestone*
		Sub-total cored	9.1		*3/8" wire mesh 3" from bottom. 304 limestone base.
8	Donald Ave South side of road 6'-0" from FOC	Asphalt	1.5	N/A	1/2" max aggregate - limestone
		Asphalt	1.0	"	1/2" max aggregate - limestone
		Concrete		"	
				Sub-total cored	2.5
9	Donald Ave Centerline of Road	Asphalt	1.3	N/A	1/2" max aggregate - limestone
		Asphalt	0.8	"	1/2" max aggregate - limestone
		Concrete		"	
				Sub-total cored	2.1
			13.7		

Pavement Coring Report

Project Name: 2024 Pavement Improvements Program
Project Number: 241378
Project Owner: City of Richmond Heights
Location: Donald Ave.
Date: 06/13/24

Prime Contractor: ----
Paving Contractor: ----
Core Diameter: 4"
Type: Thickness ___ Exploratory X
Technician: Scott Pirc

CORE #7



CORE LOCATION



CORE OPENING



CORE SAMPLE



Pavement Coring Report

Project Name: 2024 Pavement Improvements Program
Project Number: 241378
Project Owner: City of Richmond Heights
Location: Donald Ave.
Date: 06/13/24

Prime Contractor: ----
Paving Contractor: ----
Core Diameter: 4"
Type: Thickness ___ Exploratory X
Technician: Scott Pirc

CORE #8

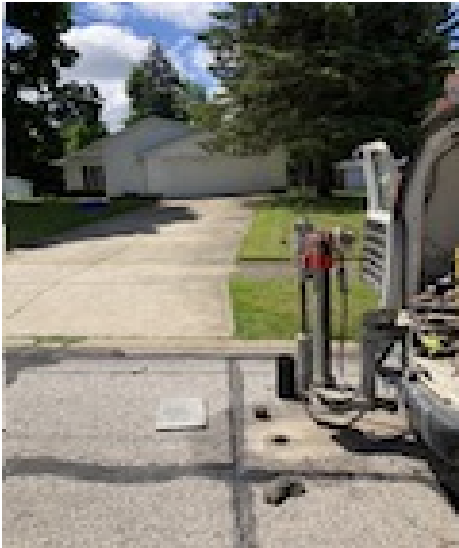

CORE LOCATION



CORE OPENING



CORE SAMPLE

N/A
Not a full depth core

BASE MATERIAL

Pavement Coring Report

Project Name: 2024 Pavement Improvements Program
Project Number: 241378
Project Owner: City of Richmond Heights
Location: Donald Ave.
Date: 06/13/24

Prime Contractor: ----
Paving Contractor: ----
Core Diameter: 4"
Type: Thickness ___ Exploratory X
Technician: Scott Pirc

CORE #9



CORE LOCATION



CORE OPENING



CORE SAMPLE

N/A
Not a full depth core

BASE MATERIAL



Pavement Coring Report

Project Name: 2024 Pavement Improvements Program
Project Number: 241378 **Prime Contractor:** ----
Project Owner: City of Richmond Heights **Paving Contractor:** ----
Location: Highland Rd. **Core Diameter:** 4"
Date: 06/13/24 **Type:** Thickness ___ Exploratory X
Technician: Scott Pirc

Core #	Location	Cored Material Description	Actual Material Thickness In Inches	Plan Depth	Condition/Type of Subgrade -Aggregate Size -Remarks
10	Donald Ave Northside of road 3'-6" from FOC	Asphalt	1.3	N/A	3/4" max aggregate limestone
		Asphalt	1.0	"	3/8" max aggregate - limestone
		Concrete	7.0	"	1 1/2" max aggregate limestone
		Sub-total cored	9.3		
11	Edgemont Ave South side of the road 3'-0" from FOC	Asphalt	1.3	N/A	1/2" max aggregate - limestone
		Concrete		"	
		Sub-total cored	1.3		
12	Edgemont Ave Centerline of road	Asphalt	2.0	N/A	1/2" max aggregate - limestone
		Concrete		"	
		Sub-total cored	2.0		
	12.6				

Pavement Coring Report

Project Name: 2024 Pavement Improvements Program
Project Number: 241378
Project Owner: City of Richmond Heights
Location: Donald Ave.
Date: 06/13/24

Prime Contractor: ----
Paving Contractor: ----
Core Diameter: 4"
Type: Thickness ___ Exploratory X
Technician: Scott Pirc

CORE #10



N/A

CORE LOCATION

CORE OPENING



CORE SAMPLE



BASE MATERIAL



Core #13

Core #12

Core #11

84



Pavement Coring Report

Project Name: 2024 Pavement Improvements Program
Project Number: 241378
Project Owner: City of Richmond Heights
Location: Edgemont Dr.
Date: 06/13/24

Prime Contractor: ----
Paving Contractor: ----
Core Diameter: 4"
Type: Thickness ___ Exploratory X
Technician: Scott Pirc

CORE #11



CORE LOCATION



CORE OPENING



CORE SAMPLE

N/A
Not a full depth core

Pavement Coring Report

Project Name: 2024 Pavement Improvements Program
Project Number: 241378
Project Owner: City of Richmond Heights
Location: Edgemont Dr.
Date: 06/13/24

Prime Contractor: ----
Paving Contractor: ----
Core Diameter: 4"
Type: Thickness ___ Exploratory X
Technician: Scott Pirc

CORE #12



CORE LOCATION



CORE OPENING



CORE SAMPLE

N/A
Not a full depth core

BASE MATERIAL

Pavement Coring Report

Project Name: 2024 Pavement Improvements Program
Project Number: 241378 **Prime Contractor:** ----
Project Owner: City of Richmond Heights **Paving Contractor:** ----
Location: Edgemont Ave **Core Diameter:** 4"
 Steven Blvd **Type:** Thickness ___ Exploratory X
Date: 06/13/24 **Technician:** Scott Pirc

Core #	Location	Cored Material Description	Actual Material Thickness In Inches	Plan Depth	Condition/Type of Subgrade -Aggregate Size -Remarks
13	Edgemont Ave East side of the road 3'-9" from FOC	Asphalt	1.5	N/A	1/2" max aggregate - limestone
		Concrete		"	
		Sub-total cored		1.5	
14	Steven Blvd West side of the road 3'-9" from FOC	Asphalt	1.8	N/A	3/8" max aggregate - limestone
		Concrete		"	
		Sub-total cored		1.8	
14A	Steven Blvd 2'-0" from C/L	Asphalt	2.0	N/A	1/2" max aggregate - limestone
		Concrete	8.0	"	1 1/2" max aggregate - limestone
		Sub-total cored		10.0	
Total Cored		13.3			No wire. No adhesion. Clay base. No stone.

Pavement Coring Report

Project Name: 2024 Pavement Improvements Program
Project Number: 241378
Project Owner: City of Richmond Heights
Location: Edgemont Ave
Date: 06/13/24
Prime Contractor: ----
Paving Contractor: ----
Core Diameter: 4"
Type: Thickness ___ Exploratory X
Technician: Scott Pirc

CORE #13



CORE LOCATION



CORE OPENING



CORE SAMPLE

N/A
Not a full depth core

BASE MATERIAL

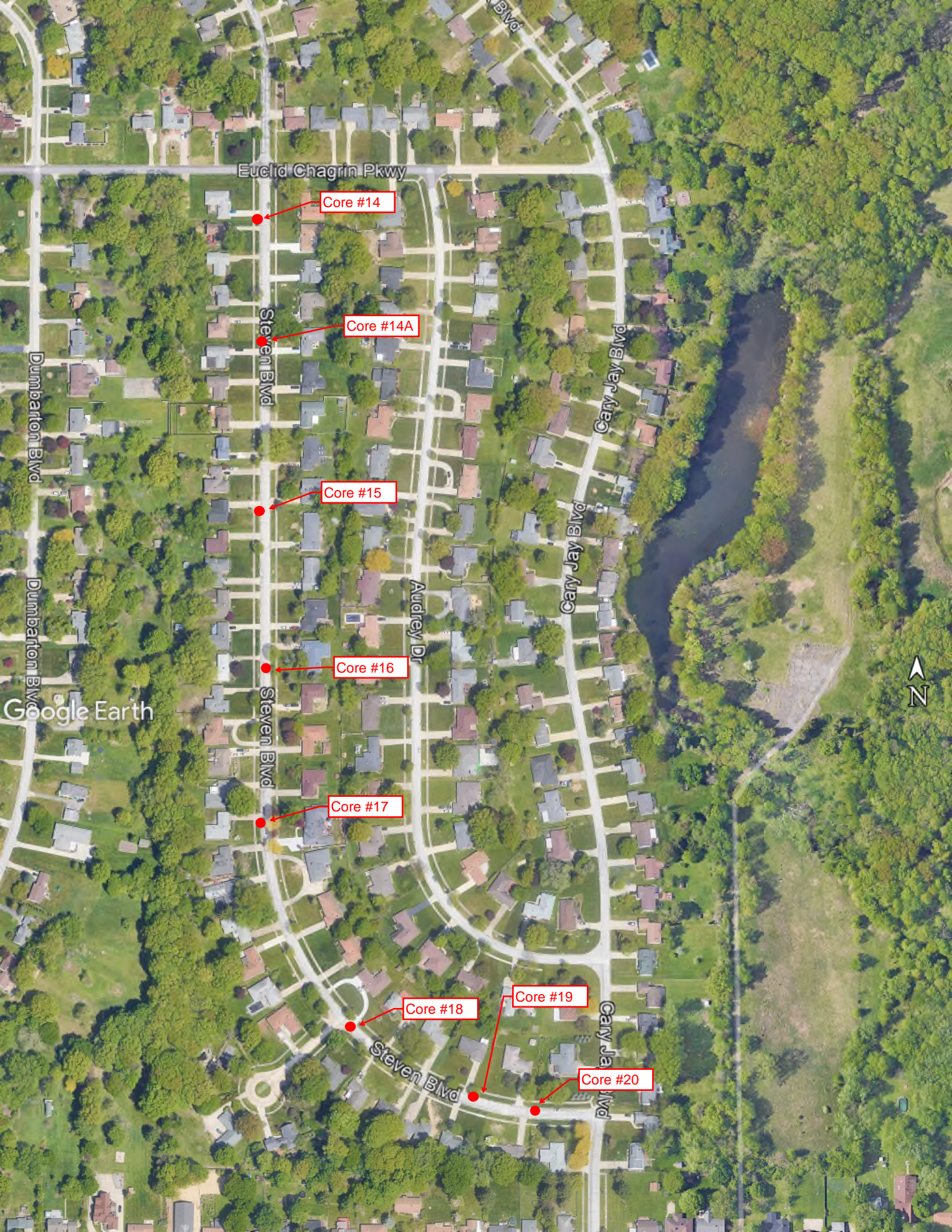

Euclid Chagrin Pkwy

Core #14

Steven Blvd

Core #14A

Core #15

Audley Dr

Core #16

Steven Blvd

Core #17

Core #18

Core #19

Core #20

Steven Blvd

Cary Jay Blvd

Dumbarton Blvd

Dumbarton Blvd

Google Earth



Pavement Coring Report

Project Name: 2024 Pavement Improvements Program
Project Number: 241378
Project Owner: City of Richmond Heights
Location: Steven Blvd.
Date: 06/13/24

Prime Contractor: ----
Paving Contractor: ----
Core Diameter: 4"
Type: Thickness ___ Exploratory X
Technician: Scott Pirc

CORE #14



CORE LOCATION

N/A

CORE OPENING



CORE SAMPLE

N/A
Not a full depth core

BASE MATERIAL

Pavement Coring Report

Project Name: 2024 Pavement Improvements Program
Project Number: 241378
Project Owner: City of Richmond Heights
Location: Steven Blvd.
Date: 06/13/24

Prime Contractor: ----
Paving Contractor: ----
Core Diameter: 4"
Type: Thickness ___ Exploratory X
Technician: Scott Pirc

CORE #14A



CORE LOCATION



CORE OPENING



CORE SAMPLE



BASE MATERIAL

Pavement Coring Report

Project Name: 2024 Pavement Improvements Program
Project Number: 241378 **Prime Contractor:** ----
Project Owner: City of Richmond Heights **Paving Contractor:** ----
Location: Steven Blvd **Core Diameter:** 4"
Date: 06/13/24 **Type:** Thickness ___ Exploratory X
Technician: Scott Pirce

Core #	Location	Cored Material Description	Actual Material Thickness In Inches	Plan Depth	Condition/Type of Subgrade -Aggregate Size -Remarks
15	Steven Blvd East side of the road 4'-6" from FOC	Asphalt	1.8	N/A	1/2" max aggregate - limestone
		Concrete		"	
				Sub-total cored	1.8
16	Steven Blvd Centerline of road	Asphalt	1.3	N/A	1/2" max aggregate - limestone
		Asphalt	1.0	"	1/2 max aggregate - limestone
		Concrete		"	
				Sub-total cored	2.3
17	Steven Blvd West side of road 2'-9" from FOC	Asphalt	1.0	N/A	3/8" max aggregate - limestone
		Asphalt	1.0	"	1/2" max aggregate - limestone
		Concrete	8.0	"	1 1/4" max aggregate - limestone
				Sub-total cored	10.0
			14.1		

Pavement Coring Report

Project Name: 2024 Pavement Improvements Program
Project Number: 241378
Project Owner: City of Richmond Heights
Location: Steven Blvd.
Date: 06/13/24

Prime Contractor: ---
Paving Contractor: ---
Core Diameter: 4"
Type: Thickness ___ Exploratory X
Technician: Scott Pirc

CORE #15



CORE LOCATION

N/A

CORE OPENING



CORE SAMPLE

N/A
Not a full depth core

BASE MATERIAL

Pavement Coring Report

Project Name: 2024 Pavement Improvements Program
Project Number: 241378
Project Owner: City of Richmond Heights
Location: Steven Blvd.
Date: 06/13/24

Prime Contractor: ----
Paving Contractor: ----
Core Diameter: 4"
Type: Thickness ___ Exploratory X
Technician: Scott Pirc

CORE #16



CORE LOCATION

N/A

CORE OPENING



CORE SAMPLE

N/A
Not a full depth core

BASE MATERIAL

Pavement Coring Report

Project Name: 2024 Pavement Improvements Program
Project Number: 241378
Project Owner: City of Richmond Heights
Location: Steven Blvd.
Date: 06/13/24

Prime Contractor: ----
Paving Contractor: ----
Core Diameter: 4"
Type: Thickness ___ Exploratory X
Technician: Scott Pirc

CORE #17



CORE LOCATION

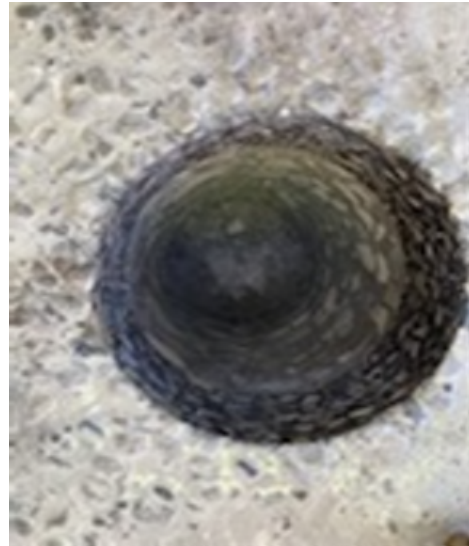

CORE OPENING



CORE SAMPLE



BASE MATERIAL



Pavement Coring Report

Project Name: 2024 Pavement Improvements Program
Project Number: 241378 **Prime Contractor:** ----
Project Owner: City of Richmond Heights **Paving Contractor:** ----
Location: Steven Blvd **Core Diameter:** 4"
Date: 06/13/24 **Type:** Thickness ___ Exploratory X
Technician: Scott Pirc

Core #	Location	Cored Material Description	Actual Material Thickness In Inches	Plan Depth	Condition/Type of Subgrade -Aggregate Size -Remarks
18	Steven Blvd Centerline of road	Asphalt	0.8	N/A	1/2" max aggregate limestone
		Asphalt	1.3	"	1/2" max aggregate - limestone
		Concrete		"	
				Sub-total cored	2.1
19	Steven Blvd East side of the road 6'-3" from FOC	Asphalt	0.8	N/A	3/8" max aggregate - limestone
		Asphalt	1.3	"	1/2" max aggregate - limestone
		Concrete		"	
				Sub-total cored	2.1
20	Steven Blvd West side of road 4'-0" from FOC	Asphalt	0.8	N/A	1/2" max aggregate - limestone
		Asphalt	0.8	"	1/2" max aggregate - limestone
				1.6	
		5.8			

Pavement Coring Report

Project Name: 2024 Pavement Improvements Program

Project Number: 241378

Project Owner: City of Richmond Heights

Location: Steven Blvd.

Prime Contractor: ----

Paving Contractor: ----

Core Diameter: 4"

Type: Thickness ___ Exploratory X

Date: 06/13/24

Technician: Scott Pirc

CORE #18



CORE LOCATION



CORE OPENING



CORE SAMPLE

N/A
Not a full depth core

BASE MATERIAL

Pavement Coring Report

Project Name: 2024 Pavement Improvements Program

Project Number: 241378

Project Owner: City of Richmond Heights

Location: Steven Blvd.

Prime Contractor: ----

Paving Contractor: ----

Core Diameter: 4"

Type: Thickness ___ Exploratory X

Date: 06/13/24

Technician: Scott Pirc

CORE #19



CORE LOCATION



CORE OPENING



CORE SAMPLE

N/A
Not a full depth core

BASE MATERIAL

Pavement Coring Report

Project Name: 2024 Pavement Improvements Program

Project Number: 241378

Project Owner: City of Richmond Heights

Location: Steven Blvd

Date: 06/13/24

Prime Contractor: ----

Paving Contractor: ----

Core Diameter: 4"

Type: Thickness ___ Exploratory X

Technician: Scott Pirc

CORE #20



CORE LOCATION

N/A

CORE OPENING



CORE SAMPLE

N/A

Not a full depth core

BASE MATERIAL



Pavement Coring Report

Project Name: 2024 Pavement Improvements Program
Project Number: 241378 **Prime Contractor:** ----
Project Owner: City of Richmond Heights **Paving Contractor:** ----
Location: Edgemont Ave **Core Diameter:** 4"
Date: 06/13/24 **Type:** Thickness ___ Exploratory X
Technician: Scott Pirc

Core #	Location	Cored Material Description	Actual Material Thickness In Inches	Plan Depth	Condition/Type of Subgrade -Aggregate Size -Remarks
21	Cary Jay Blvd West side of the road 4'-6" from C/L	Asphalt	1.0	N/A	3/4" max aggregate - limestone
		Asphalt	1.5	"	1" max aggregate - limestone
		Concrete	6.8	"	1 1/4" max aggregate -limestone
					1/4" wire 3" from bottom. 1" limestone fines base with brown clay sub-base
		Sub-total cored	9.3		
22	Cary Jay Blvd Centerline of road	Asphalt	1.3	N/A	3/8" max aggregate - limestone
		Asphalt	1.3	"	3/8" max aggregate - limestone
		Asphalt	1.3	"	3/8" max aggregate - limestone
		Concrete		"	
					Top 1/2" of concrete friable. No adhesion. Evidence of freeze/thaw
		Sub-total cored	3.9		
23	Cary Jay Blvd East side of road 4'-0" from FOC	Asphalt	1.3	N/A	1/2" max aggregate - limestone
		Asphalt	1.5	"	1/2" max aggregate - limestone
		Asphalt	1.5	"	1/2" max aggregate - limestone
		Concrete		"	
					Top 1" of concrete friable. No adhesion. Evidence of freeze/thaw.
			4.3		
	17.5				



Core #21

Core #22

Core #23

Core #24

Core #25

Core #26

Chagrin Pkwy

Steven Blvd

Audrey Dr

Google Earth

Steven Blvd

Highland Rd



Pavement Coring Report

Project Name: 2024 Pavement Improvements Program

Project Number: 241378

Project Owner: City of Richmond Heights

Location: Cary Jay Blvd

Prime Contractor: ----

Paving Contractor: ----

Core Diameter: 4"

Type: Thickness ___ Exploratory X

Date: 06/13/24

Technician: Scott Pirc

CORE #21



CORE LOCATION



CORE OPENING



CORE SAMPLE



BASE MATERIAL

Pavement Coring Report

Project Name: 2024 Pavement Improvements Program
Project Number: 241378
Project Owner: City of Richmond Heights
Location: Cary Jay Blvd
Date: 06/13/24
Prime Contractor: ----
Paving Contractor: ----
Core Diameter: 4"
Type: Thickness ___ Exploratory X
Technician: Scott Pirc

CORE #22



CORE LOCATION



CORE OPENING



CORE SAMPLE

N/A
Not a full depth core

BASE MATERIAL

Pavement Coring Report

Project Name: 2024 Pavement Improvements Program

Project Number: 241378

Project Owner: City of Richmond Heights

Location: Cary Jay Blvd

Prime Contractor: ----

Paving Contractor: ----

Core Diameter: 4"

Type: Thickness ___ Exploratory X

Date: 06/13/24

Technician: Scott Pirc

CORE #23



CORE LOCATION



CORE OPENING



CORE SAMPLE

N/A
Not a full depth core

BASE MATERIAL

Pavement Coring Report

Project Name: 2024 Pavement Improvements Program
Project Number: 241378 **Prime Contractor:** ----
Project Owner: City of Richmond Heights **Paving Contractor:** ----
Location: Cary Jay Blvd **Core Diameter:** 4"
Date: **Type:** Thickness ___ Exploratory X
Technician: Scott Pirc

Core #	Location	Cored Material Description	Actual Material Thickness In Inches	Plan Depth	Condition/Type of Subgrade -Aggregate Size -Remarks
24	Cary Jay Blvd Centerline of road	Asphalt	1.3	N/A	1/2" max aggregate - limestone
		Asphalt	1.5	"	1/2" max aggregate - limestone
		Concrete		"	
		Sub-total cored		2.8	
25	Cary Jay Blvd West side of the road 3'-0" from FOC	Asphalt	1.3	N/A	1/2" max aggregate - limestone
		Asphalt	1.5	"	1/2" max aggregate - limestone
		Concrete	7.3	"	xxx" max aggregate - xxxxx
					1/4" wire. 2 1/2" from bottom. Brown clay base.
		Sub-total cored		10.1	
26	Cary Jay Blvd Centerline of road	Asphalt	1.0	N/A	1/2" max aggregate - limestone
		Asphalt	1.0	"	1/2" max aggregate - limestone
		Sub-total cored		2.0	
Total Cored			14.9		

Pavement Coring Report

Project Name: 2024 Pavement Improvements Program
Project Number: 241378
Project Owner: City of Richmond Heights
Location: Cary Jay Blvd
Date: 06/13/24
Prime Contractor: ----
Paving Contractor: ----
Core Diameter: 4"
Type: Thickness ___ Exploratory X
Technician: Scott Pirc

CORE #24



CORE LOCATION



CORE OPENING



CORE SAMPLE

N/A
Not a full depth core

BASE MATERIAL

Pavement Coring Report

Project Name: 2024 Pavement Improvements Program
Project Number: 241378
Project Owner: City of Richmond Heights
Location: Cary Jay Blvd
Date: 06/13/24
Prime Contractor: ----
Paving Contractor: ----
Core Diameter: 4"
Type: Thickness ___ Exploratory X
Technician: Scott Pirc

CORE #25



CORE LOCATION



CORE OPENING



CORE SAMPLE



BASE MATERIAL

Pavement Coring Report

Project Name: 2024 Pavement Improvements Program
Project Number: 241378
Project Owner: City of Richmond Heights
Location: Cary Jay Blvd
Date: 06/13/24
Prime Contractor: ----
Paving Contractor: ----
Core Diameter: 4"
Type: Thickness ___ Exploratory X
Technician: Scott Pirc

CORE #26



CORE LOCATION



CORE OPENING



CORE SAMPLE

N/A
Not a full depth core

BASE MATERIAL