

# VILLAGE OF NORTH BALTIMORE SANITARY SEWER EXTENSION PHASE 1 WOOD COUNTY, OHIO

MARCH 2024

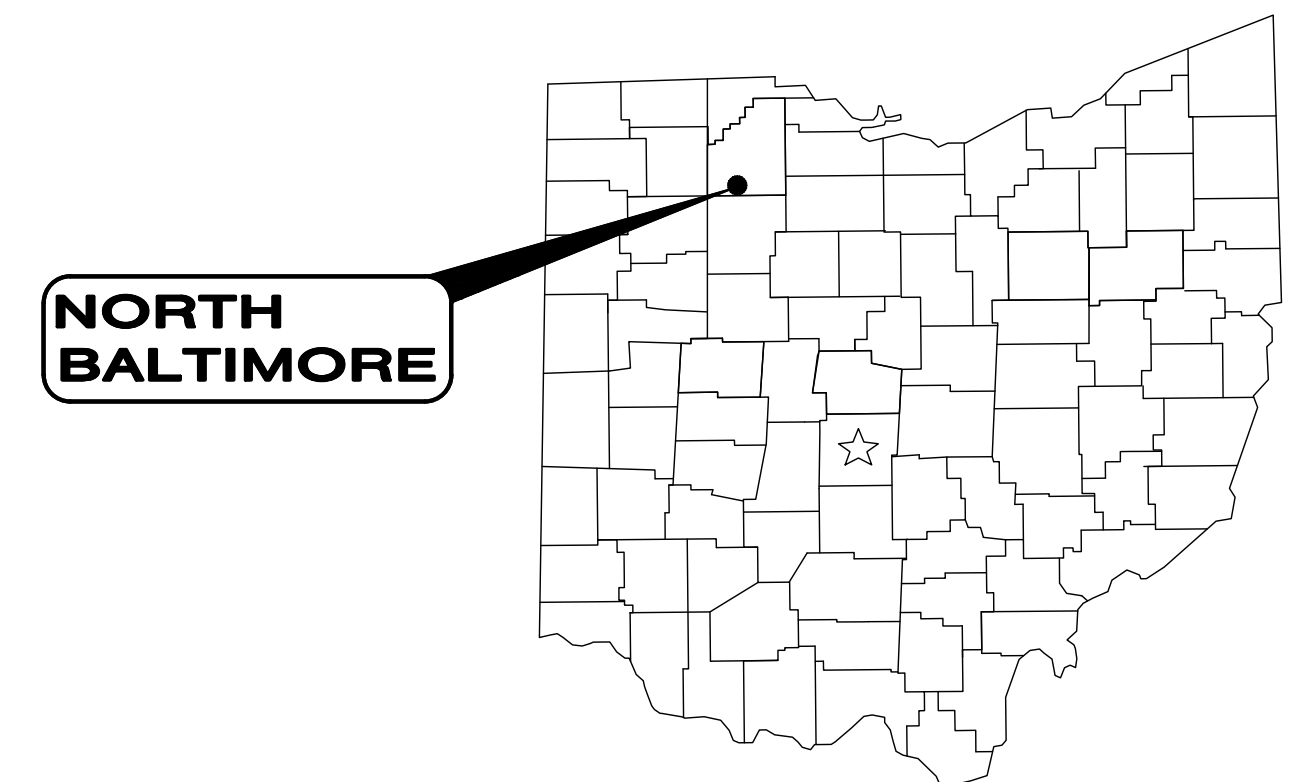

Sheet List Table	
Sheet Number	Sheet Title
1	COVER SHEET
2	GENERAL NOTES
3	GENERAL NOTES & DETAILS
4	PLAN AND PROFILE

## NORTH BALTIMORE COUNCIL

TIM ENGARD	TIM PELTON
MIKE SOLTIS	DEEANN HEFNER
PAULA BEAUPRY	BILL COOK

## OUPS DESIGN SERIAL NUMBERS:

A-121-402-137 B-121-000-682

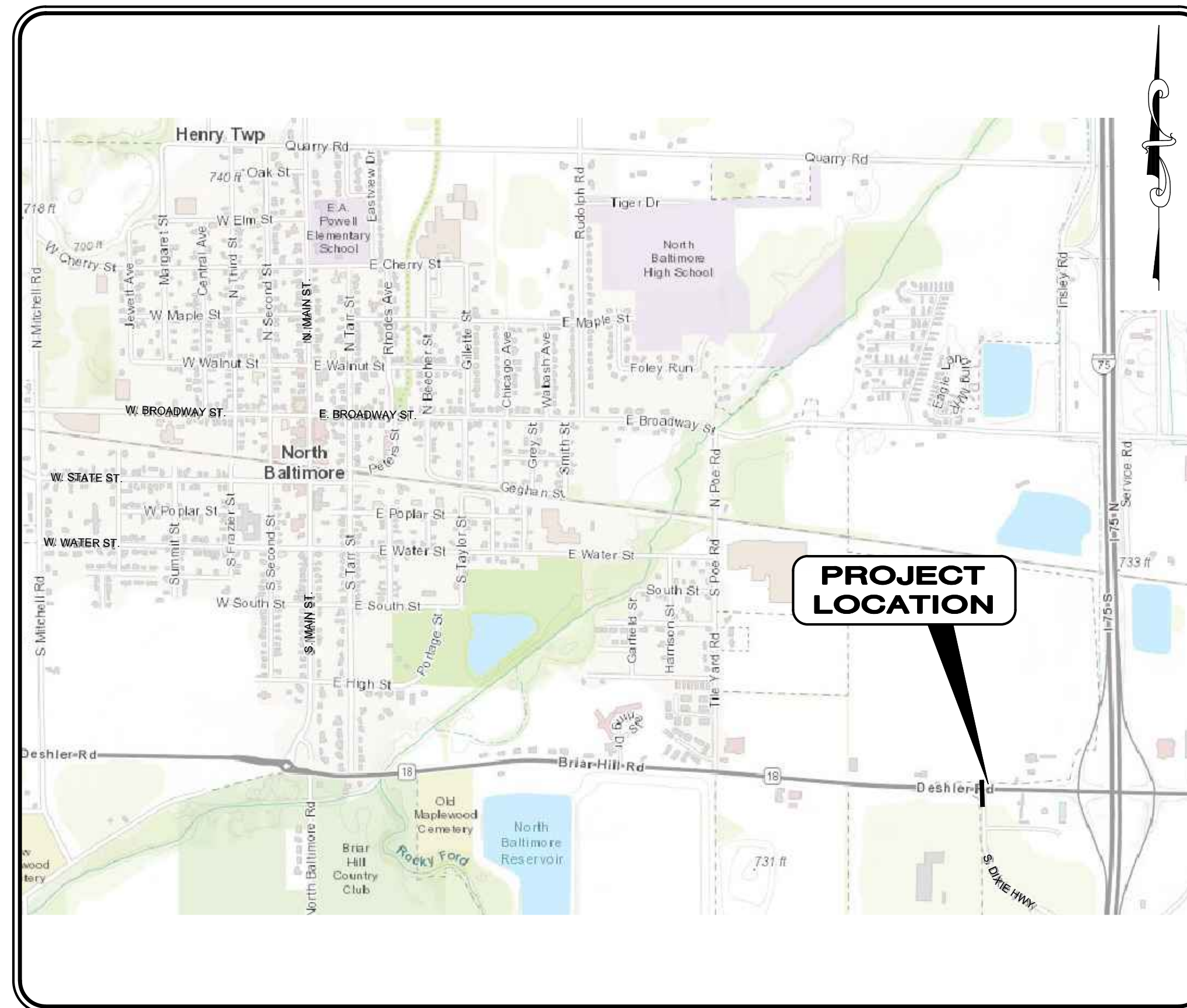

## LOCATION MAP

NOT TO SCALE

LATITUDE: 40°51'48" N LONGITUDE: 81°51'31" W

## OWNER:

VILLAGE OF NORTH BALTIMORE  
205 NORTH MAIN STREET  
NORTH BALTIMORE, OH 45872  
(419) 257-2394 PHONE

## VILLAGE OF NORTH BALTIMORE OFFICIALS

MAYOR	AARON PATTERSON
VILLAGE ADMINISTRATOR	CHASE FLETCHER
FINANCE OFFICER	TONY SWARTZ
WATER & SEWER SUPERINTENDENT	BRIAN ROBERTS

## ENGINEER:

CT CONSULTANTS, INC.  
8150 STERLING COURT  
MENTOR, OH 44060  
440-951-9000

## APPROVALS

	3/12/24
VILLAGE ADMINISTRATOR	DATE
	3/12/24
WATER & WASTE WATER SUPERINTENDENT	DATE
	3/12/24
ERIC M. FALLON P.E. NO. 67551	DATE



ENGINEER'S  
PROJECT No. 241311



1. UNDERGROUND BUILDING SERVICE UTILITY LINES ARE NOT SHOWN ON THE PLANS. THE CONTRACTOR SHALL BE RESPONSIBLE FOR LOCATING, MAINTAINING AND REPLACING AS NECESSARY TO ENSURE CONTINUAL SERVICE TO BUILDINGS.
2. THE CONTRACTOR IS RESPONSIBLE TO CALL OHIO UTILITIES PROTECTION SERVICE @ 1-800-362-2764, THREE WORKING DAYS PRIOR TO CONSTRUCTION.



**I. PRECONSTRUCTION INCIDENTALS**

**(A) PROJECT SPECIFICATIONS/REQUIREMENTS:**

ALL WORK REQUIRED TO COMPLETE THIS IMPROVEMENT SHALL BE PERFORMED IN ACCORDANCE WITH SPECIFICATIONS/REQUIREMENTS OF THE PROJECT, VILLAGE OF NORTH BALTIMORE AND THE LATEST EDITION OF THE STATE OF OHIO DEPARTMENT OF TRANSPORTATION CONSTRUCTION AND MATERIAL SPECIFICATIONS, EXCEPT AS HEREIN AMENDED. IN THE CASE OF A CONFLICT BETWEEN THE VILLAGE OF NORTH BALTIMORE AND THE OHIO DEPARTMENT OF TRANSPORTATION SPECIFICATIONS/REQUIREMENTS, THE VILLAGE OF NORTH BALTIMORE REQUIREMENTS WILL TAKE PRECEDENCE, UNLESS OTHERWISE DIRECTED BY THE VILLAGE. ALL RELEVANT ODOT STANDARD CONSTRUCTION DRAWINGS SHALL GOVERN WORK THAT IS NOT OTHERWISE DETAILED IN THESE PLANS AND BIDDING DOCUMENTS.

**(B) ADMINISTRATIVE REQUIREMENTS:**

THE CONTRACTOR SHALL BE RESPONSIBLE FOR FULLY COMPLYING WITH ALL THE ADMINISTRATIVE DUTIES HEREIN CONTAINED.

THE CONTRACTOR SHALL DESIGNATE TO THE VILLAGE AN EMPLOYEE RESPONSIBLE FOR CORRESPONDENCE, NOTIFICATIONS, AND SUBMITTALS PERTINENT TO THE PROJECT.

**(C) PRECONSTRUCTION MEETING:**

A PRECONSTRUCTION MEETING WITH THE ENGINEER, CONTRACTOR, REPRESENTATIVES OF ALL UTILITY COMPANIES, AND THE VILLAGE OF NORTH BALTIMORE IS REQUIRED FOR THIS PROJECT PRIOR TO THE START OF ANY CONSTRUCTION ACTIVITY.

**(D) PROJECT SAFETY:**

THE CONTRACTOR SHALL MAINTAIN A SAFE WORKING ENVIRONMENT AT THE PROJECT SITE AT ALL TIMES. THE CONTRACTOR SHALL PROPERLY SUPPORT AND/OR MAINTAIN ALL EXCAVATIONS PER APPLICABLE SAFETY REQUIREMENTS AND COMPLY WITH ALL O.S.H.A. REGULATIONS. APPROPRIATE BARRICADES, WARNING LIGHTS, SIGNS, FENCING, ETC. SHALL BE ERECTED AROUND THE CONSTRUCTION AREA DURING ALL NON-WORKING HOURS TO ALERT PERSONS OF THE POTENTIAL DANGER ASSOCIATED WITH THE AREA UNDER CONSTRUCTION AS WELL AS TO PREVENT ACCESS BY UNAUTHORIZED PERSONNEL TO THE CONSTRUCTION SITE/AREA. THE CONTRACTOR IS RESPONSIBLE FOR ENSURING THE SAFETY OF THE GENERAL PUBLIC AS WELL AS ALL CONSTRUCTION PERSONNEL. PUBLIC STREETS SHALL BE KEPT CLEAN AND FREE OF DEBRIS (MUD, STONE, ETC.) AT ALL TIMES. THE CONTRACTOR SHALL ALERT ALL LOCAL EMERGENCY AGENCIES (FIRE, POLICE, AMBULANCE, ETC.) OF THE NATURE OF THE PROPOSED PROJECT PRIOR TO BEGINNING AND CONSTRUCTION ACTIVITY. ACCESS FOR EMERGENCY VEHICLES SHALL BE MAINTAINED AT ALL TIMES.

**(E) UNDERGROUND UTILITIES:**

THE LOCATIONS OF EXISTING UNDERGROUND UTILITIES SHOWN ON THE PLANS WERE OBTAINED BY FIELD OBSERVATIONS, FROM EXISTING RECORDS, AND/OR FROM THE OWNERS OF THE RESPECTIVE UTILITIES. THE INFORMATION AS SHOWN IS BELIEVED TO BE CORRECT; HOWEVER, THE COMPLETENESS AND ACCURACY OF THIS INFORMATION CANNOT BE GUARANTEED. THE CONTRACTOR SHALL BE RESPONSIBLE TO CONTACT ALL THE VARIOUS UTILITY COMPANIES (PUBLIC AND PRIVATE) TO VERIFY THE EXISTENCE, LIMITS AND/OR LOCATION OF ANY UTILITIES WHICH MAY BE ALONG THE ROUTE OR WITHIN THE VICINITY OF THIS IMPROVEMENT.

THE CONTRACTOR ACKNOWLEDGES THAT THE ADJACENT PROPERTIES ARE SERVICED BY THE EXISTING UTILITIES AND THAT SERVICE LINES BETWEEN THE UTILITY MAINS AND RESIDENCES/COMMERCIAL BUILDINGS ARE PRESENT EVEN IF NOT SHOWN. CONTRACTOR FURTHER ACKNOWLEDGES THAT HE HAS INCLUDED THE COST TO AVOID AND WORK AROUND THESE SERVICES IS INCLUDED IN HIS BID.

**(F) UTILITY NOTIFICATION:**

AT LEAST TWO WORKING DAYS PRIOR TO COMMENCING OPERATIONS ON THIS PROJECT, THE CONTRACTOR SHALL NOTIFY THE VILLAGE ENGINEER, THE REGISTERED UTILITY PROTECTION AGENCY/SERVICE, AND THE OWNERS OF ANY OTHER UTILITIES (PUBLIC AND/OR PRIVATE) THAT MAY HAVE UTILITY LINES OR FACILITIES WITHIN THE VICINITY OF THIS PROJECT BUT WHO ARE NOT MEMBERS OF THE REGISTERED UTILITY PROTECTION SERVICE. THE OWNERS OF ANY UNDERGROUND UTILITY FACILITY SHALL, WITHIN 48 HOURS AFTER NOTICE IS RECEIVED, EXCLUDING SATURDAYS, SUNDAYS AND OTHER LEGAL HOLIDAYS; STAKE, MARK OR OTHERWISE DESIGNATE THE EXISTENCE AND/OR LOCATION OF THE UNDERGROUND UTILITY FACILITIES IN THE CONSTRUCTION AREA IN SUCH A MANNER AS TO INDICATE THEIR COURSE TOGETHER WITH THE APPROXIMATE DEPTH AT WHICH THEY WERE INSTALLED. THE MARKING AND/OR LOCATING SHALL BE COORDINATED TO STAY APPROXIMATELY TWO WORKING DAYS AHEAD OF THE PLANNED CONSTRUCTION.

**OHIO UTILITIES PROTECTION SERVICE: 1-800-362-2764 (CONTACT NON-MEMBERS DIRECTLY).**

THE PRIMARY UTILITIES WITHIN THE VILLAGE OF NORTH BALTIMORE AREA:

NATURAL GAS  
BUCKEYE PIPELINE  
709 GLESSNER AVENUE  
FINDLAY, OH 45840  
PHONE (419) 423-2812

CABLE TELEVISION  
BUCKEYE BROADBAND  
4111 TALMADGE RD.  
TOLEDO, OH 43623  
PHONE (419) 724-9800

NATURAL GAS  
KNG ENERGY  
1700 WESTFIELD DRIVE  
FINDLAY, OH 45872  
(419) 424-3427

TELEPHONE  
FRONTIER COMMUNICATIONS  
3126 N. McCORD RD.  
TOLEDO, OH 43617  
PHONE (800) 921-8101

NATURAL GAS  
NORTH COAST GAS TRANSMISSION  
445 HUTCHINSON AVE.  
SUITE 810  
COLUMBUS, OH 43235  
PHONE (419)-601-0826

TELEPHONE  
MCI WORLDCOM  
2250 LAKESIDE BLVD  
DEPT #2952/642  
RICHARDSON, TX 75082  
PHONE (800) 950-5555

WATER, SANITARY, STORM SEWERS  
VILLAGE OF NORTH BALTIMORE  
205 N. MAIN ST.  
NORTH BALTIMORE, OH 45872  
PHONE (419) 257-2141

NATURAL GAS  
COLUMBIA GAS  
1800 BROAD AVE.  
FINDLAY, OH 45840  
PHONE: (419) 422-3572

ELECTRIC  
AMERICAN ELECTRIC POWER  
430 EMMA STREET  
FINDLAY, OH 45840  
PHONE (800) 672-2231

ODOT DISTRICT 2  
317 EAST POE ROAD  
BOWLING GREEN, OH 43402  
PHONE (419) 353-8131

**(I) CONTINGENCY QUANTITIES:**

WHEN SPECIFIED ON PLANS OR SPECIFICATIONS, CONTINGENCY QUANTITIES ARE TO BE PERFORMED ONLY UNDER DIRECTION OF THE ENGINEER. THE CONTRACTOR SHALL NOT ORDER ANY CONTINGENCY MATERIAL OR PERFORM ANY WORK UNTIL DIRECTED BY THE ENGINEER. THE ACTUAL WORK LOCATION AND QUANTITIES FOR SUCH ITEMS SHALL BE DOCUMENTED BY THE CONTRACTOR AND THE ENGINEER.

**II. CONSTRUCTION INCIDENTALS**

**(A) PLAN DISCREPANCIES:**

ANY DISCREPANCIES FROM THE PLAN INFORMATION SHALL BE BROUGHT TO THE ATTENTION OF THE ENGINEER SO THAT THE APPROPRIATE ADJUSTMENTS IN ALIGNMENT AND/OR GRADE MAY BE MADE PRIOR TO THE START OF CONSTRUCTION OR THE CONTINUATION OF THE SAME.

FAILURE BY THE CONTRACTOR TO VERIFY AND/OR DETERMINE EXISTING INFORMATION AS INDICATED WILL RESULT IN THE CONTRACTOR BEING RESPONSIBLE FOR ANY CHANGES NECESSARY TO COMPLETE THE WORK SPECIFIED WITHOUT ADDITIONAL COMPENSATION.

**(B) VERIFICATION OF UNDERGROUND UTILITIES:**

THE CONTRACTOR SHALL BE RESPONSIBLE TO VERIFY THE EXISTENCE AS WELL AS THE ACTUAL LOCATION, ALIGNMENT, AND ELEVATIONS OF ALL EXISTING UTILITIES/FACILITIES WITHIN AND/OR ADJACENT TO THE GENERAL LIMITS OF THESE IMPROVEMENTS INCLUDING WATERLINES, SANITARY AND STORM SEWERS, GAS LINES, COMMUNICATION LINES/BANKS, ELECTRIC LINES, ETC. THIS MAY REQUIRE EXPLORATORY EXCAVATIONS TO BE PERFORMED BY THE CONTRACTOR FOR WHICH HE WILL NOT BE REIMBURSED. THE CONTRACTOR SHALL NOT ASSUME THAT EXISTING UTILITIES/CONDUITS WERE INSTALLED AT TYPICAL/STANDARD DEPTHS OR AT UNIFORM SLOPES/GRADES/DEPTHS BETWEEN ACCESS POINTS (CATCH BASINS, MANHOLES, JUNCTION CHAMBERS, ETC.)

WHERE PLANS PROVIDE FOR A PROPOSED CONDUIT TO BE CONNECTED TO, OR CROSS OVER OR UNDER AN EXISTING SEWER OR UNDERGROUND UTILITY, THE CONTRACTOR SHALL LOCATE THE EXISTING PIPES OR UTILITIES BOTH AS TO LINE AND GRADE BEFORE STARTING TO INSTALL THE PROPOSED CONDUIT.

**(C) PROTECTION OF UTILITIES:**

THE CONTRACTOR SHALL TAKE ALL PRECAUTIONS NECESSARY TO PROTECT AND SUPPORT EXISTING UTILITIES ENCOUNTERED DURING THE CONSTRUCTION OF THE PROPOSED IMPROVEMENTS AS APPROVED BY THE OWNERS OF THE UTILITY AND THE VILLAGE ENGINEER.

THE DEVELOPER/CONTRACTOR SHALL BE RESPONSIBLE TO CLOSELY COORDINATE THEIR WORK WITH ALL UTILITY COMPANIES; ANY POTENTIAL DELAYS WILL NOT BE THE RESPONSIBILITY OF THE VILLAGE.

THE CONTRACTOR SHOULD EXPECT AT A MINIMUM ONE SANITARY SEWER LATERAL, ONE ROOF DRAIN, ONE WATER SERVICE, AND ONE GAS SERVICE FOR EACH LOT. ANY OF THE ABOVE UTILITIES DAMAGED DUE TO THE CONTRACTOR'S WORK SHALL BE RESTORED TO THE UTILITY OWNER'S SATISFACTION AT THE CONTRACTOR'S EXPENSE, UNLESS OTHERWISE NOTED IN THE PLANS OR SPECIFICATIONS.

**(D) MAINTENANCE OF UTILITY SERVICES:**

THE CONTRACTOR SHALL BE RESPONSIBLE TO MAINTAIN UTILITY SERVICES AT ALL TIMES.

WATER SERVICE MAY BE INTERRUPTED FOR LIMITED PERIODS (4 HOURS MAXIMUM) DURING CONNECTION BETWEEN EXISTING WATER LINES AND RELOCATED/NEW WATER MAINS WHICH CANNOT BE COMPLETED OTHERWISE. NO SHUT DOWN SHALL OCCUR WITHOUT WRITTEN PERMISSION OF VILLAGE WATER DEPARTMENT. PROPERTY OWNERS AFFECTED BY APPROVED INTERRUPTED SERVICE SHALL BE NOTIFIED 48 HOURS IN ADVANCE BY THE CONTRACTOR.

STORM SEWER AND SANITARY SEWER SERVICES SHALL BE MAINTAINED WITHOUT INTERRUPTION, UNLESS APPROVED BY THE ENGINEER.

IN THE EVENT THAT CONSTRUCTION DISRUPTS THE FLOW OF A SANITARY SEWER, THE CONTRACTOR SHALL IMMEDIATELY RECTIFY THE DISRUPTED SEWER BY EITHER TEMPORARILY FLUMING WITH MATERIALS ACCEPTABLE TO THE ENGINEER OR BYPASSING WITH PUMPS. COST OF MAINTAINING AND REPAIR OF SANITARY SEWERS DISTURBED BY CONSTRUCTION SHALL BE AT THE CONTRACTOR'S EXPENSE, UNLESS OTHERWISE NOTED IN THE PLANS OR SPECIFICATIONS.

**(E) CONSTRUCTION NOISE:**

CONSTRUCTION NOISE ASSOCIATED WITH ANY IMPROVEMENT PROJECT SHALL BE LIMITED TO LEVELS COMMENSURABLE WITH ADJOINING LAND AND THEIR ASSOCIATED USAGE AS DETERMINED BY THE VILLAGE ENGINEER. IN ORDER TO MINIMIZE ANY ADVERSE CONSTRUCTION NOISE IMPACTS, ANY POWER-OPERATED CONSTRUCTION-TYPE DEVICES SHALL NOT BE OPERATED BETWEEN THE HOURS OF 7:00 P.M. AND 7:00 A.M. UNLESS AUTHORIZED BY THE ENGINEER.

**(F) OPEN TRENCH CONSTRUCTION:**

THE CONTRACTOR SHALL BE RESPONSIBLE FOR ALL EXCAVATION/TRENCHING PRACTICES FOR THE PROPOSED IMPROVEMENT, OR AS FURTHER SHOWN ON THE PLANS AND SPECIFICATIONS.

THE CONTRACTOR SHALL FOLLOW ALL APPLICABLE LOCAL AND STATE SAFETY REGULATIONS, INCLUDING CODE OF FEDERAL REGULATIONS, PART 1926 (SAFETY AND HEALTH REGULATIONS FOR CONSTRUCTION), SUBPART P (EXCAVATIONS), FOR ALL APPLICABLE REQUIREMENTS AND RESPONSIBILITIES.

PRIOR TO COMMENCING CONSTRUCTION, THE CONTRACTOR SHALL NOTIFY THE ENGINEER OF THE PROJECT'S ASSIGNED "COMPETENT PERSON" IN OSHA EXCAVATION STANDARDS.

**(G) TRENCH CLOSING AND TEMPORARY TOPPING:**

THE CONTRACTOR SHALL BE RESPONSIBLE TO DETERMINE THE NECESSARY LEVELS OF PROTECTION AND SAFEGUARDING OF ALL OPEN TRENCHES, WHEN WORK IS EITHER COMPLETED AT THE END OF THE DAY OR SUSPENDED FOR ANY OTHER REASON.

**(H) DUST CONTROL:**

THE CONTRACTOR SHALL FURNISH AND APPLY WATER AND CALCIUM CHLORIDE FOR DUST CONTROL AS DIRECTED BY THE ENGINEER. SUFFICIENT QUANTITIES OF CALCIUM CHLORIDE SHALL BE STORED ON THE JOB SITE AT ALL TIMES TO BE USED FOR DUST CONTROL.

**(J) PRESERVATION AND RESTORATION OF DISTURBED FEATURES:**

EXISTING DRIVES, BERMS, LAWNS, PAVEMENTS, CURBS, SIDEWALKS, SIGNS, MAILBOXES, FENCES, RETAINING WALLS, LANDSCAPING ITEMS, OR OTHER APPURTENANCES DISTURBED DURING CONSTRUCTION BUT NOT SPECIFICALLY DESIGNATED FOR REMOVAL/REPLACEMENT SHALL BE RESTORED BY THE CONTRACTOR AT HIS EXPENSE TO A CONDITION EQUAL TO OR BETTER THAN THAT WHICH EXISTED PRIOR TO DISTURBANCE AND TO THE COMPLETE SATISFACTION OF THE ENGINEER.

RESTORATION OF EXISTING ROADWAYS SHALL BE IN ACCORDANCE WITH THE REQUIREMENTS OF THE CITY, TOWNSHIP, COUNTY, AND/OR OTHER AGENCIES HAVING AUTHORITY. COST FOR THE RESTORATION OF THESE ITEMS SHALL BE THE RESPONSIBILITY OF THE CONTRACTOR, UNLESS OTHERWISE SPECIFIED IN THE PLANS OR SPECIFICATIONS. NO PUBLIC ROADWAY SHALL BE DISTURBED WITHOUT PRIOR WRITTEN APPROVAL FROM THE GOVERNING AGENCY AND ACQUISITION OF NECESSARY PERMITS.

**(K) SALVAGED CASTINGS:**

WHEN DIRECTED BY THE VILLAGE ENGINEER, ALL METAL CASTINGS SHALL BE CAREFULLY REMOVED AND STORED ON SITE OR DELIVERED TO A LOCATION DESIGNATED BY THE ENGINEER. EX. FIRE HYDRANTS DESIGNATED BY THE VILLAGE SHALL BE SALVAGED TO THE VILLAGE WATER DEPARTMENT YARD.

**(L) PLUG EXISTING CONDUIT:**

THIS ITEM SHALL CONSIST OF THE CONSTRUCTION OF BULKHEADS IN AN EXISTING CONDUIT TO BE ABANDONED.

BULKHEADS SHALL CONSIST OF BRICK AND/OR CONCRETE MASONRY WITH A MINIMUM THICKNESS OF 12 INCHES.

PAYMENT FOR PLUGGING OF EXISTING CONDUIT FOR ABANDONMENT SHALL BE INCLUDED IN THE UNIT BID OF THE VARIOUS ITEMS OF THE PROJECT.

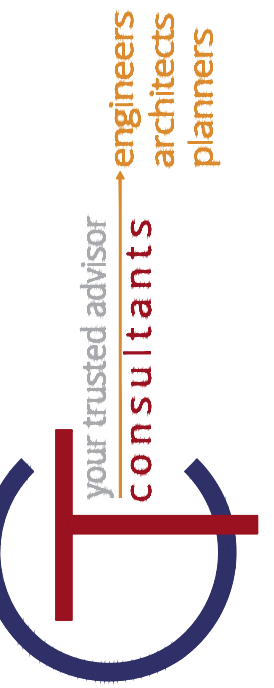

DATE					
REVISION					
NO					
ISSUED FOR:	PRELIM				
ISSUE DATE:	3/4/24				
SCALE:	AS NOTED				
DESIGNED BY:	RS				
DRAWN BY:	BEK				
CHECKED BY:	RS				

**VILLAGE OF NORTH BALTIMORE**  
**SANITARY SEWER EXTENSION**  
**PHASE 2**  
**WOOD COUNTY**  
**NORTH BALTIMORE, OHIO**  
**GENERAL NOTES**

PROJECT NO.	<b>241311</b>
DISCIPLINE	
SHEET NAME	<b>GN-01</b>
SHEET	<b>2</b>
OF	<b>4</b>



**II. CONSTRUCTION INCIDENTALS (continued)**

**(M) CONSTRUCTION LAYOUT:**

THE CONTRACTOR SHALL BE RESPONSIBLE FOR ALL CONSTRUCTION LAYOUT UTILIZING PERTINENT PLAN DATA. THE ENGINEER WILL NOT BE RESPONSIBLE FOR STAKING HORIZONTAL OR VERTICAL CONTROL. CONSTRUCTION LAYOUT SHALL BE IN ACCORDANCE WITH ODOT 623 CONSTRUCTION LAYOUT STAKES.

AT THE ENGINEER'S REQUEST, THE CONTRACTOR SHALL MAKE AVAILABLE ALL SURVEY FIELD NOTES FOR REVIEW.

**(N) EXISTING MONUMENTATION:**

THE CONTRACTOR SHALL PRESERVE ALL CORNERSTONES, IRON PINS, CONCRETE MONUMENTS AND/OR ANY TYPE OF LAND MONUMENT. THE CONTRACTOR SHALL HAVE ALL MONUMENTS IN THE PROXIMITY OF THE WORK REFERENCED. THE CONTRACTOR SHALL REPLACE/RESET ANY DISTURBED OR DAMAGED MONUMENTS AND SHALL FURNISH A CERTIFICATION BY A REGISTERED SURVEYOR THAT THE MONUMENTS HAVE BEEN RESTORED.

**(O) ELEVATION DATUM:**

ALL ELEVATIONS ARE BASED ON THE **NAVD 1988 DATUM.**

**(P) DEWATERING OPERATIONS:**

WHEN DEEMED NECESSARY, THE CONTRACTOR MAY INSTALL DEWATERING EQUIPMENT PRIOR TO THE COMMENCEMENT OF CONSTRUCTION.

THE PROPOSED LOCATION OF WELL POINTS, HEADER PIPE, ELECTRICAL DISTRIBUTION, GENERATORS AND DISCHARGE PIPES, ETC. SHALL BE THE RESPONSIBILITY OF THE CONTRACTOR.

THE CONTRACTOR SHALL BE RESPONSIBLE FOR ALL PERMITS FOR THE INSTALLATION AND SUBSEQUENT REMOVAL OF DEWATERING EQUIPMENT AS WELL AS PROPER WATER DISCHARGE PROCEDURES AS MAY BE REQUIRED PER STATE AND LOCAL GOVERNING AGENCIES.

INSTALLATION OF ALL ELECTRICAL EQUIPMENT, INCLUDING GROUNDING AND PROTECTION SHALL BE THE RESPONSIBILITY OF THE CONTRACTOR.

CONTRACTOR SHALL PROVIDE ALL COMBUSTIBLE ENGINE DRIVEN GENERATORS WITH "HOSPITAL GRADE" MUFFLERS. MUFFLERS SHALL BE RATED, AT A MAXIMUM OF 67 dB AT 23 FEET AWAY RUNNING FULL LOAD.

**(Q) INSPECTION:**

FOLLOWING THE PRE-CONSTRUCTION MEETING(S) AND ESTABLISHMENT OF AN APPROVED SCHEDULE, THE CONTRACTOR SHALL GIVE A MINIMUM 48 HOUR NOTICE BEFORE STARTING ANY WORK ON THIS PROJECT AND SHALL KEEP THE VILLAGE INFORMED OF HIS/HER CONSTRUCTION SCHEDULE. ALL WORK REQUIRED FOR THIS IMPROVEMENT SHALL BE SUBJECT TO INSPECTION BY THE VILLAGE OF NORTH BALTIMORE OR THEIR DESIGNATED REPRESENTATIVE. NO WORK SHALL BE PERFORMED WITHOUT AN AUTHORIZED INSPECTOR PRESENT, UNLESS OTHERWISE APPROVED.

**(R) FIELD OFFICE:**

IF A PAY ITEM IS PROVIDED, THE CONTRACTOR SHALL PROVIDE A FIELD OFFICE IN ACCORDANCE WITH ODOT 619. THE FIELD OFFICE SHALL BE TYPE 'A', UNLESS OTHERWISE SPECIFIED.

**III. EARTHWORK / SITE WORK**

**(A) EASEMENTS AND RIGHT-OF-WAY:**

THE DEVELOPER/CONTRACTOR SHALL STAY WITHIN THE DESIGNATED PROPERTIES, EASEMENTS, AND/OR RIGHT-OF-WAY PROVIDED FOR THE PROJECT AT ALL TIMES. NO MATERIAL SHALL BE STORED NOR ANY WORK PERFORMED ON PRIVATE PROPERTY UNLESS OTHERWISE APPROVED. DISTURBANCE OF EXISTING FEATURES AND/OR IMPROVEMENTS SHALL BE KEPT TO AN ABSOLUTE MINIMUM AND AS APPROVED BY THE ENGINEER/PROPERTY OWNER.

**(B) SUITABILITY OF SITE:**

THE VILLAGE OF NORTH BALTIMORE SHALL NOT BE RESPONSIBLE FOR THE TYPE AND/OR SUITABILITY OF THE MATERIAL UNDERLYING THE PROJECT SITE. THE CONTRACTOR MUST APPRAISE THEMSELVES OF ANY EXISTING SITE CONDITIONS WHICH MAY AFFECT THEIR BID OR THE PERFORMANCE OF THE REQUIRED WORK. THE CONTRACTOR SHALL PERFORM ANY INVESTIGATIONS AND/OR TESTING NECESSARY TO ADEQUATELY DETERMINE/ESTIMATE TO THEIR SATISFACTION ALL SITE CONDITIONS WHICH COULD AFFECT THE PERFORMANCE OF THE PROPOSED IMPROVEMENTS. THIS COULD INCLUDE, BUT NOT BE LIMITED TO, UNSUITABLE AND/OR UNSTABLE SOIL/SUBSURFACE CONDITIONS, ROCK, WATER (PERCHED OR FREE), SPRINGS, ETC.

**(C) REMOVAL/REPLACEMENT OF UNSUITABLE MATERIAL:**

THE CONTRACTOR SHALL UNDERCUT AND REPLACE UNSUITABLE MATERIAL ENCOUNTERED DURING INSTALLATION OF THE PROPOSED UTILITIES AND ROADWAY UNTIL SUCH CONDITIONS ARE CORRECTED AND APPROVED BY THE PROJECT ENGINEER.

THIS WORK SHALL BE INCLUDED IN THE BID PRICE FOR THE UTILITY UNLESS THE PLANS ALLOW FOR A CONTINGENCY ITEM FOR REMOVAL/REPLACEMENT OF UNSUITABLE MATERIAL. IF SO, THE VILLAGE WILL DOCUMENT THE LOCATION OF SUCH AREAS FOR FINAL QUANTITY TABULATION.

**IV. ROADWAY / DRIVE APPROACHES / WALK / CURB**

**(A) PAVEMENT STANDARDS:**

SEE MISCELLANEOUS DETAILS

**(B) RESTRICTED WORK SCHEDULE:**

NO CONCRETE FINISH WORK OR PERMANENT ASPHALT SHALL BE PLACED FROM NOVEMBER 15TH TO APRIL 15TH UNLESS WRITTEN APPROVAL IS GRANTED BY THE ENGINEER.

**(C) ASPHALT/CONCRETE:**

IT SHALL BE THE RESPONSIBILITY OF THE CONTRACTOR TO NOTIFY THE ENGINEER 48 HOURS IN ADVANCE OF BEGINNING WORK WHICH REQUIRES COMPACTION TESTING AND/OR PRE-POUR INSPECTION PRIOR TO PLACEMENT OF ASPHALT OR CONCRETE. WORK SHALL NOT PROCEED UNTIL TESTING AND/OR INSPECTION HAS BEEN COMPLETED AND APPROVED BY THE ENGINEER.

**V. SANITARY SEWERS / STORM SEWERS**

**(A) SEWER STANDARDS:**

1. FOR PARALLEL INSTALLATION, A MINIMUM HORIZONTAL SEPARATION OF 10 FEET BETWEEN GRAVITY SANITARY SEWERS AND ANY EXISTING OF PROPOSED PORTABLE WATER MAINS SHALL BE MAINTAINED. THE DISTANCE SHALL BE MEASURED EDGE TO EDGE.
2. WHERE GRAVITY SEWER LINES CROSS EXISTING OR PROPOSED WATER MAINS, THE GRAVITY SEWER LINES SHALL BE LAD BELOW THE WATER MAINS TO PROVIDE A SEPARATION OR AT LEAST 18 INCHES BETWEEN THE INVERT OF THE WATER MAIN AND THE CROWN OF THE GRAVITY SEWER. THE LINES SHALL BE LAID SO HAT THE GRAVITY SEWER LINE JOINTS AT AS FAR AS POSSIBLE FROM THE WATER MAIN JOINTS.
3. ROOF DRAINS, FOUNDATION DRAINS, AND OTHER CLEAN WATER CONNECTIONS TO THE SANITARY SEWER SHALL BE PROHIBITED BY ENFORCEMENT OF LEGALLY ADOPTED RULES BY THE AUTHORITY REGULATING THE USE OF SANITARY SEWERS.

**(B) MAINTENANCE OF FLOWS**

1. CONTRACTOR SHALL SETUP BYPASS PUMPING AS REQUIRED TO MAINTAIN FLOWS THROUGH THE SANITARY SEWER.
2. NO FLOW SHALL BE BACKED UP INTO ANY SEWER LATERAL CAUSING BACKUPS WITHIN BUILDINGS OR BE DISCHARGED TO THE GROUND OR TRENCH.
3. THE SEWER THAT IS BEING CONNECTED TO IS APPROXIMATELY 325 FEET BETWEEN THE MANHOLES.

**VI. STORM WATER POLLUTION PREVENTION:**

**(A) FOR PROJECTS ONE (1) ACRE OR MORE OF TOTAL LAND-DISTURBANCE:**

THE CONTRACTOR SHALL APPLY FOR AND OBTAIN AN OHIO EPA NPDES PERMIT FOR STORM WATER DISCHARGES ASSOCIATED WITH CONSTRUCTION ACTIVITY. SAID PERMIT REQUIRES THE PREPARATION AND IMPLEMENTATION OF A STORM WATER POLLUTION PREVENTION PLAN (SWP3) TO ADDRESS CONSTRUCTION SITE STORM WATER RUNOFF AS WELL AS POST-CONSTRUCTION STORM WATER MANAGEMENT.

**(B) FOR PROJECTS LESS THAN ONE (1) ACRE OF TOTAL LAND-DISTURBANCE:**

AN EPA NPDES CONSTRUCTION STORM WATER PERMIT AND SWP3 IS NOT REQUIRED. HOWEVER, THE CONTRACTOR SHALL STILL ENSURE THAT APPROPRIATE PRACTICES ARE IN PLACE TO PROVIDE CONSTRUCTION RUNOFF AND EROSION AND SEDIMENT CONTROLS WITHIN THE PROJECT LIMITS. SUCH PRACTICES MAY INCLUDE THE USE OF SILT FENCE, STORM DRAIN INLET PROTECTION, JUTE MATTING, TEMPORARY SEEDING, MULCHING, CHECK DAMS, CONSTRUCTION ENTRANCES, CONCRETE WASHOUT AREAS, ETC. ALL PRACTICES SHALL BE INSTALLED AND MAINTAINED IN ACCORDANCE WITH THE CURRENT EDITION OF THE OHIO DEPARTMENT OF NATURAL RESOURCES' RAINWATER AND LAND DEVELOPMENT MANUAL, AS APPLICABLE.

EROSION AND SEDIMENT CONTROL PRACTICES MUST BE INSTALLED PRIOR TO BEGINNING CONSTRUCTION ACTIVITY. THE CONTRACTOR SHALL BE RESPONSIBLE FOR CONTINUED INSPECTION AND MAINTENANCE OF ALL PRACTICES AND WILL BE HELD RESPONSIBLE FOR ADDRESSING ANY ON- OR OFF-SITE EROSION/SEDIMENT ISSUES RELATED TO THE PROJECT. THE OWNER/DEVELOPER/CONTRACTOR SHALL ABIDE BY ALL ORDERS ISSUED BY THE CITY PURSUANT TO INSPECTION OF THE PROJECT SITE.

**VII. TRAFFIC:**

**(A) MAINTAINING TRAFFIC:**

THE CONTRACTOR SHALL MAINTAIN TRAFFIC ADJACENT TO AND THROUGH THE PROJECT AS DESCRIBED BELOW AND IN ACCORDANCE WITH THE REQUIREMENTS OF THE OHIO DEPARTMENT OF TRANSPORTATION MANUAL OF CONSTRUCTION AND MATERIALS SPECIFICATIONS ITEM 614 MAINTAINING TRAFFIC. THE CONTRACTOR SHALL FURNISH, MAINTAIN, AND REMOVE ALL SIGNS, FLAGS, FLAGMEN, WATCHMEN, BARRICADES, SIGN SUPPORTS, CONES, BARRELS, AND INCIDENTALS IN CONFORMANCE WITH THE MOST RECENT REVISIONS OF THE CURRENT EDITION OF THE OHIO MANUAL OF UNIFORM TRAFFIC CONTROL DEVICES FOR STREETS AND HIGHWAYS. INTERFERENCE WITH VEHICULAR TRAFFIC SHALL BE KEPT TO A MINIMUM AT ALL TIMES. ALL OPEN TRENCHES AND EXCAVATIONS SHALL BE PROTECTED WITH DRUMS, BARRICADES, OR BARRIERS. ACCESS SHALL BE MAINTAINED AT ALL TIMES FOR EMERGENCY AND FIRE DEPARTMENT VEHICLES.

ANY TEMPORARY ROADWAY CLOSING MUST BE APPROVED IN WRITING BY THE VILLAGE AND THE ENGINEER AND ANY OTHER PUBLIC AGENCY HAVING JURISDICTION. THE CONTRACTOR SHALL NOTIFY THE VILLAGE AND ENGINEER AT LEAST 72 HOURS IN ADVANCE OF ANY SUCH CLOSINGS FOR PUBLICATION AND EMERGENCY AGENCY NOTIFICATION.

**(B) RESIDENTIAL AND BUSINESS AREAS:**

THE CONTRACTOR SHALL MAINTAIN ACCESS TO LOCAL RESIDENCES AND BUSINESSES DURING CONSTRUCTION. IN THE EVENT A DRIVE ACCESS NEEDS TO BE CLOSED, THE CONTRACTOR SHALL GIVE NOTICE OF CLOSURE AND DURATION TO THE PROPERTY OWNER 24 HOURS IN ADVANCE. CONTRACTOR SHALL ARRANGE FOR ALTERNATE PARKING AND REASONABLE ACCESS FOR THOSE PROPERTY OWNERS AFFECTED BY DRIVE CLOSURES.

**(C) EXISTING STREET NAME AND TRAFFIC CONTROL SIGNS:**

WHERE WORK REQUIRES THE MOVEMENT OF EXISTING SIGNS (STOP SIGNS, SPEED LIMIT SIGNS, NO PARKING SIGNS, ETC.). THE CONTRACTOR IS REQUIRED TO MAINTAIN THE FUNCTION OF ALL TRAFFIC CONTROL SIGNS. ALL SIGNS REMOVED BY THE CONTRACTOR SHALL BE STORED ON SITE AND REINSTALLED BY THE CONTRACTOR.

**(D) NEW STREET NAME & TRAFFIC CONTROL SIGNS:**

ALL STREET NAME AND TRAFFIC CONTROL SIGNS SHALL COME COMPLETE AND BE MADE IN ACCORDANCE WITH ODOT SPECIFICATIONS.

**(E) EXISTING TRAFFIC SIGNALS:**

WHERE WORK REQUIRES INTERFERENCE WITH EXISTING SIGNALIZATION IN THE INTERSECTIONS, ALL WORK SHALL BE COORDINATED THROUGH THE VILLAGE AND ENGINEER. THE CONTRACTOR SHALL NOT ALTER ANY SIGNALIZATION WITHOUT THE VILLAGE AND ENGINEER'S AUTHORIZATION.

**(F) TRAFFIC CONTROL PLAN:**

THE CONTRACTOR SHALL SUBMIT TO THE VILLAGE AND THE ENGINEER A TRAFFIC CONTROL PLAN. DETOURS, IF NECESSARY, SHALL BE APPROVED BY THE ENGINEER PRIOR TO PLAN SUBMISSION.

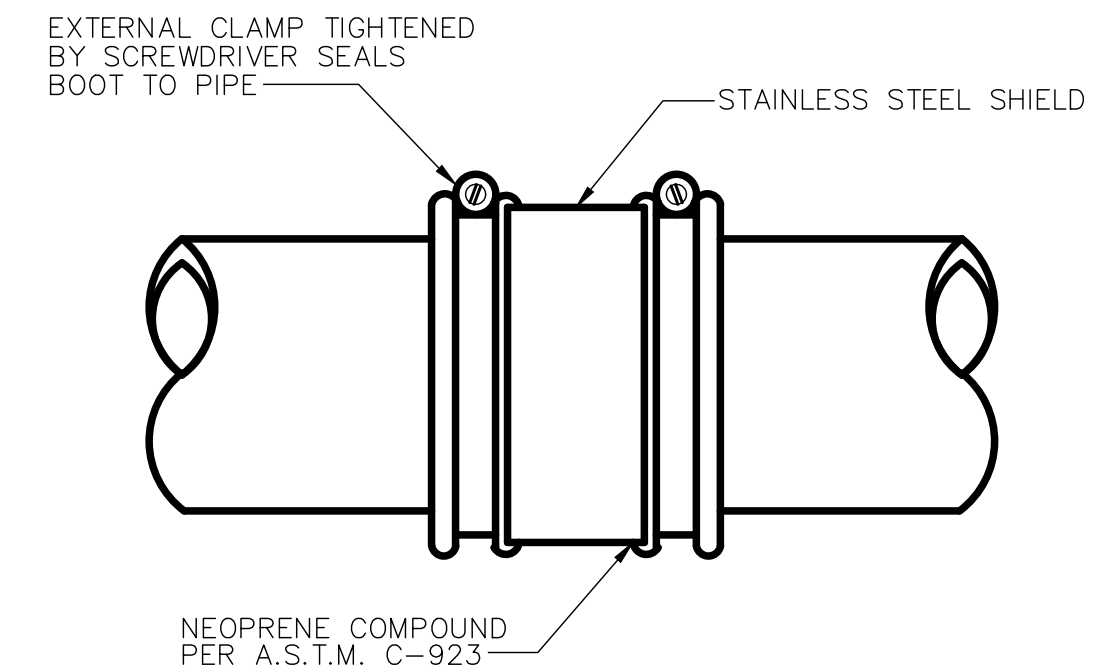

**SANITARY SEWER FLEXIBLE COUPLING DETAIL**



DATE					
REVISION					
NO					
PRELIM	ISSUED FOR:	ISSUE DATE:	SCALE:	DESIGNED BY:	DRAWN BY:
	3/4/24	AS NOTED	RSB	BEK	RSB

**VILLAGE OF NORTH BALTIMORE  
SANITARY SEWER REPLACEMENT  
WOOD COUNTY  
NORTH BALTIMORE, OHIO  
GENERAL NOTES & DETAILS**

PROJECT NO.	<b>241311</b>
DISCIPLINE	
SHEET NAME	<b>GN-02</b>
SHEET	OF
<b>3</b>	<b>4</b>



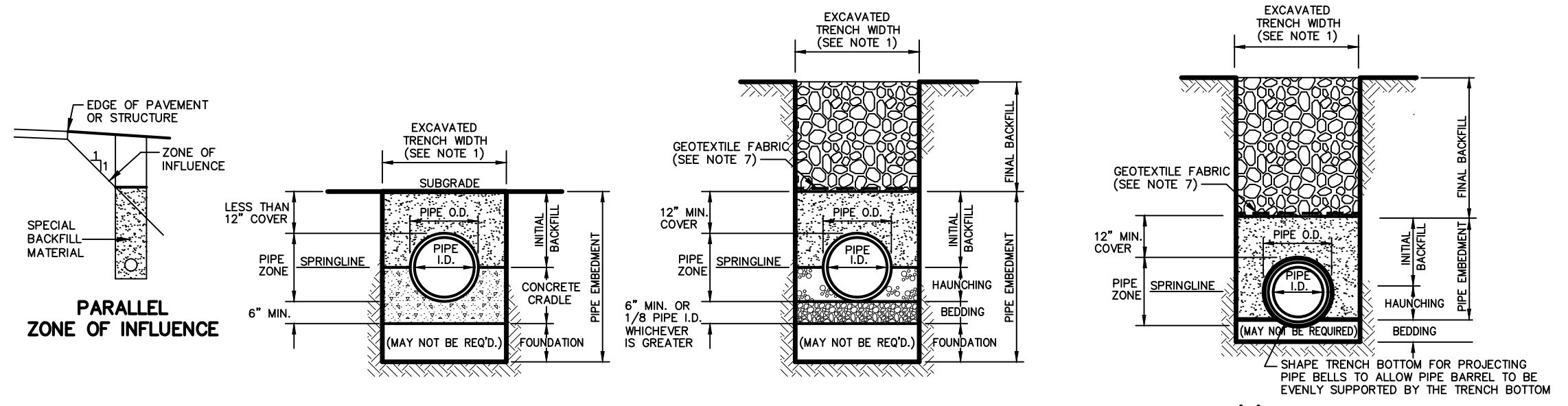
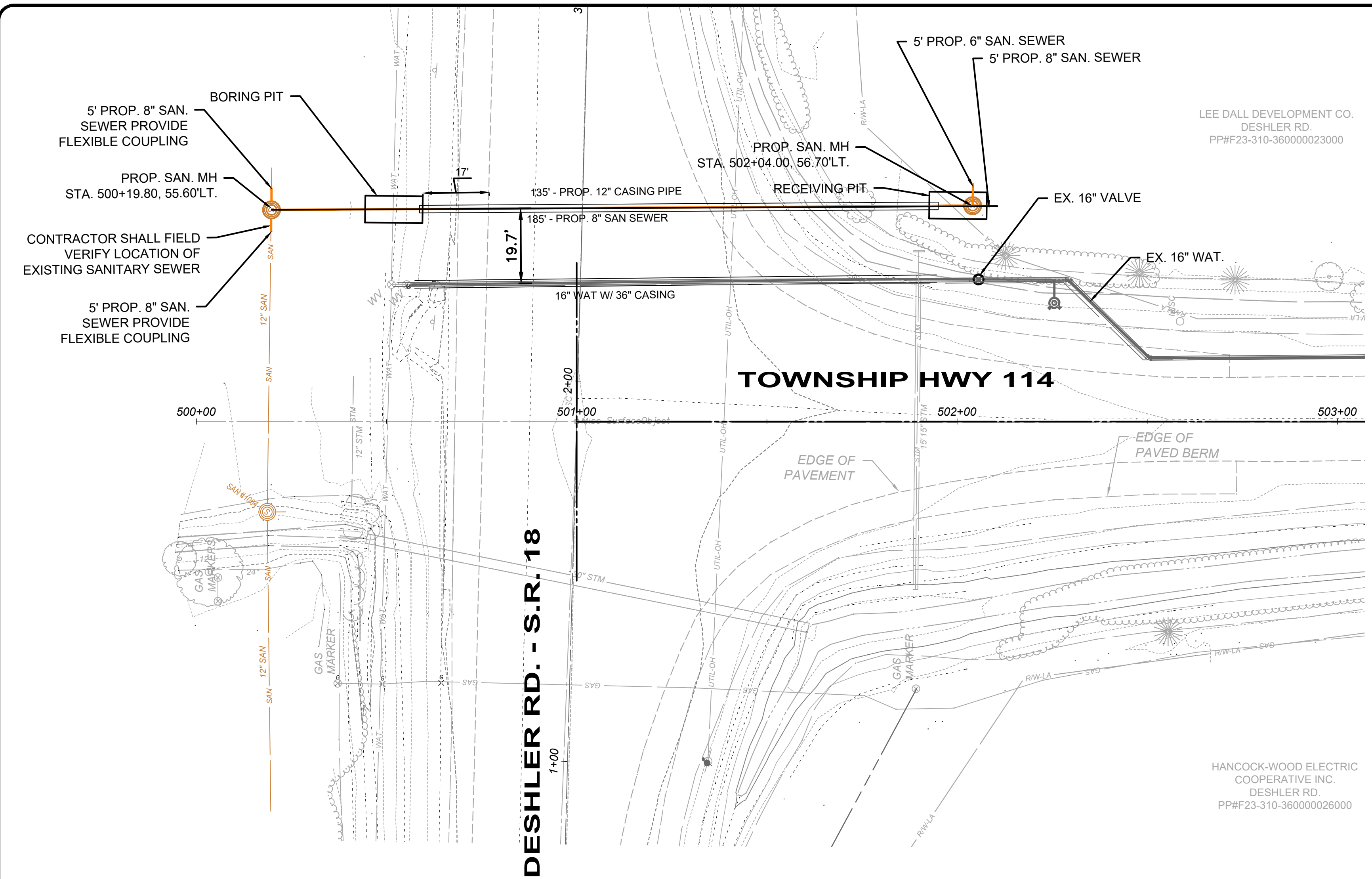

- CLASS 'A' PIPE EMBEDMENT**
- CLASS 'B' PIPE EMBEDMENT**
- CLASS 'C' PIPE EMBEDMENT**
- NOTES:**
- MAXIMUM EXCAVATED TRENCH WIDTH: THE MAXIMUM EXCAVATED TRENCH WIDTH FROM THE BOTTOM OF THE TRENCH TO 12" OVER THE TOP OF THE PIPE (WITHIN PIPE EMBEDMENT) SHALL BE O.D. + 24" FOR ALL PIPES UP TO AND INCLUDING 24" I.D. + 30" FOR PIPE FROM 24" I.D. TO 54" I.D. AND O.D. + 48" FOR PIPES SIZES 60" I.D. AND OVER.
  - FOUNDATION: WHERE AN UNSTABLE TRENCH BOTTOM CONDITION IS ENCOUNTERED, THE CONTRACTOR SHALL EXCAVATE TO A DEPTH REQUIRED BY THE ENGINEER AND REPLACE WITH MATERIAL AS DIRECTED BY THE ENGINEER.
  - PIPE EMBEDMENT: CLASS A: CLASS A PIPE EMBEDMENT SHALL BE USED FOR ALL PIPING UNDER PAVEMENT OR STRUCTURES WITH LESS THAN 12 INCHES OF PIPE COVER TO THE SUBGRADE. THE CONCRETE CRADLE SHALL BE IN ACCORDANCE WITH ODOT ITEM 499, CLASS "C". THE INITIAL BACKFILL SHALL BE AASHTO NO. 57 OR NO. 67 GRANULAR PIPE EMBEDMENT. CLASS B: CLASS B PIPE EMBEDMENT SHALL BE USED FOR ALL PIPING UNLESS OTHERWISE NOTED ON THE PLANS OR AUTHORIZED BY THE ENGINEER. THE BEDDING AND HAUNCHING SHALL BE AASHTO NO. 57 OR NO. 67 GRANULAR PIPE EMBEDMENT. IN ALL AREAS UNDER PAVEMENT, STRUCTURES OR WITHIN THE ZONE OF INFLUENCE, THE INITIAL BACKFILL SHALL BE AASHTO NO. 57 OR NO. 67 STONE GRANULAR PIPE EMBEDMENT. IN ALL AREAS OUTSIDE OF PAVEMENT, STRUCTURES OR THE ZONE OF INFLUENCE, THE INITIAL BACKFILL SHALL BE SUITABLE ON-SITE MATERIAL APPROVED BY THE ENGINEER FOR ONLY REINFORCED CONCRETE PIPE AND DUCTILE IRON PIPE. THE INITIAL BACKFILL FOR ALL OTHER PIPES SHALL BE AASHTO NO. 57 OR NO. 67 GRANULAR PIPE EMBEDMENT. CLASS C: CLASS C PIPE EMBEDMENT SHALL ONLY BE USED FOR DUCTILE IRON WATER MAIN, DUCTILE IRON FORCE MAINS OR AS AUTHORIZED BY THE ENGINEER. THE PIPE EMBEDMENT SHALL BE AASHTO NO. 57 OR NO. 67 GRANULAR PIPE EMBEDMENT IN ALL AREAS UNDER PAVEMENT, STRUCTURES OR WITHIN THE ZONE OF INFLUENCE. THE PIPE EMBEDMENT SHALL BE SUITABLE ON-SITE MATERIAL APPROVED BY THE ENGINEER IN ALL AREAS OUTSIDE OF PAVEMENT, STRUCTURES OR THE ZONE OF INFLUENCE. WHERE ROCK OR SHALE IS ENCOUNTERED, A MINIMUM 6-INCHES OF AASHTO NO. 57 OR NO. 67 GRANULAR PIPE BEDDING OR SAND BEDDING SHALL BE PLACED AS DIRECTED BY THE ENGINEER.
  - FINAL BACKFILL: IN ALL AREAS UNDER PAVEMENT, STRUCTURES OR WITHIN THE ZONE OF INFLUENCE THE FINAL BACKFILL SHALL BE SPECIAL BACKFILL MATERIAL. IN ALL AREAS OUTSIDE OF PAVEMENT, STRUCTURES OR THE ZONE OF INFLUENCE, THE FINAL BACKFILL SHALL BE SUITABLE ON-SITE MATERIAL APPROVED BY THE ENGINEER.
  - SPECIFICATIONS: ALL TRENCHING, PIPE EMBEDMENT AND BACKFILL MATERIALS SHALL BE IN ACCORDANCE WITH SPECIFICATION 023000CT - EARTHWORK.
  - CLAY TRENCH DAMS: CLAY TRENCH DAMS SHALL BE REQUIRED AS SHOWN ON PLANS OR WHEN AND WHERE NECESSARY AS DIRECTED BY THE ENGINEER.
  - GEOTEXTILE FABRIC: INSTALL A GEOTEXTILE FABRIC IN ACCORDANCE WITH ODOT 712.09, TYPE A, AFTER ALL INITIAL BACKFILL CONSISTING OF AASHTO NO. 57 OR NO. 67 GRANULAR PIPE EMBEDMENT.
  - DETECTOR TAPE: IF REQUIRED IN THE SPECIFICATIONS, INSTALL DETECTABLE WARNING TAPE ABOVE UTILITIES, 12" BELOW FINISHED GRADE, EXCEPT 6 INCHES BELOW SUBGRADE UNDER PAVEMENT AND SLABS.

TRENCHING, EMBEDMENT AND BACKFILL DETAIL  
6104 NO SCALE SD-1-1

\* EUJW 1710 LABELED "SANITARY" OR EQUAL

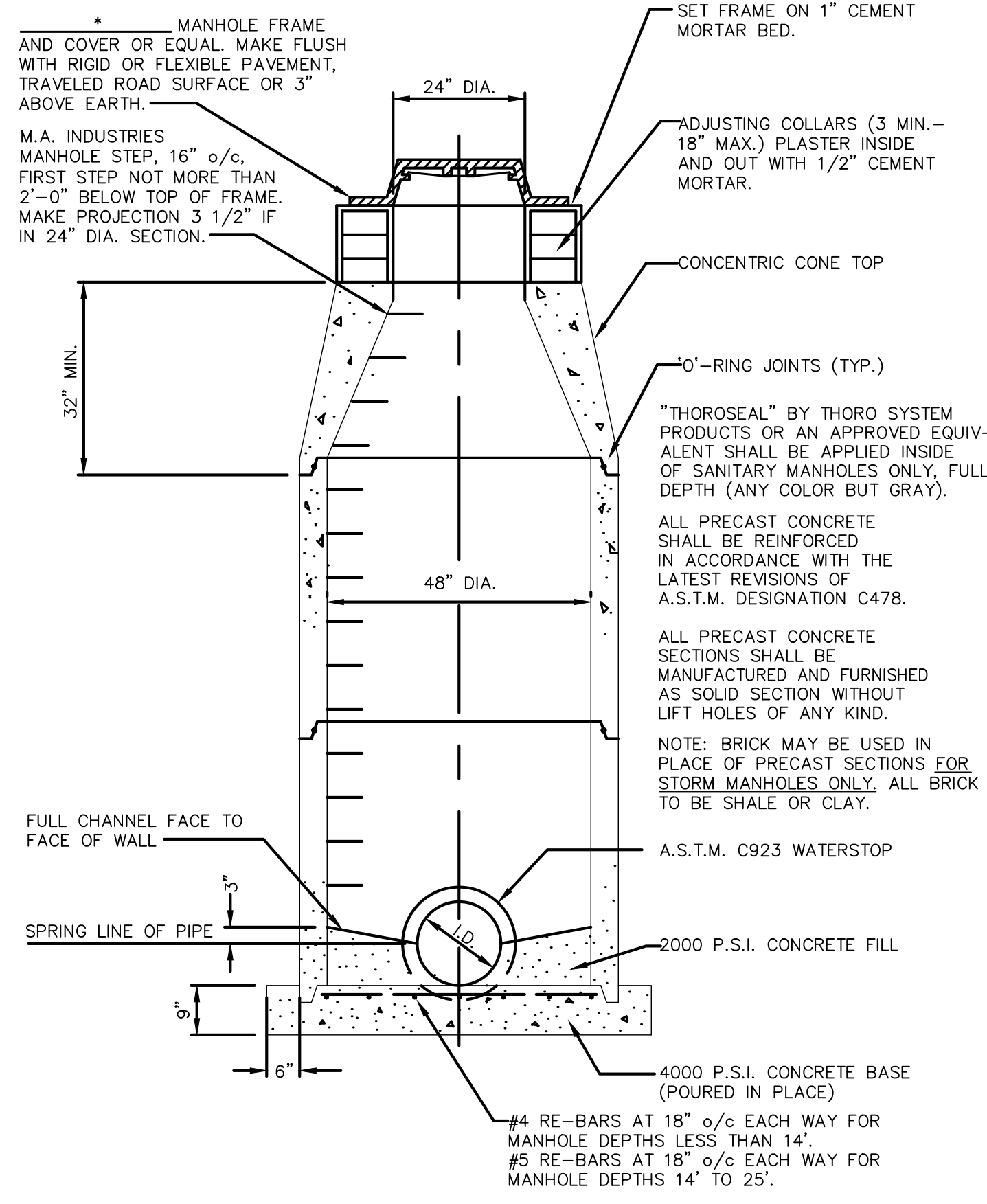
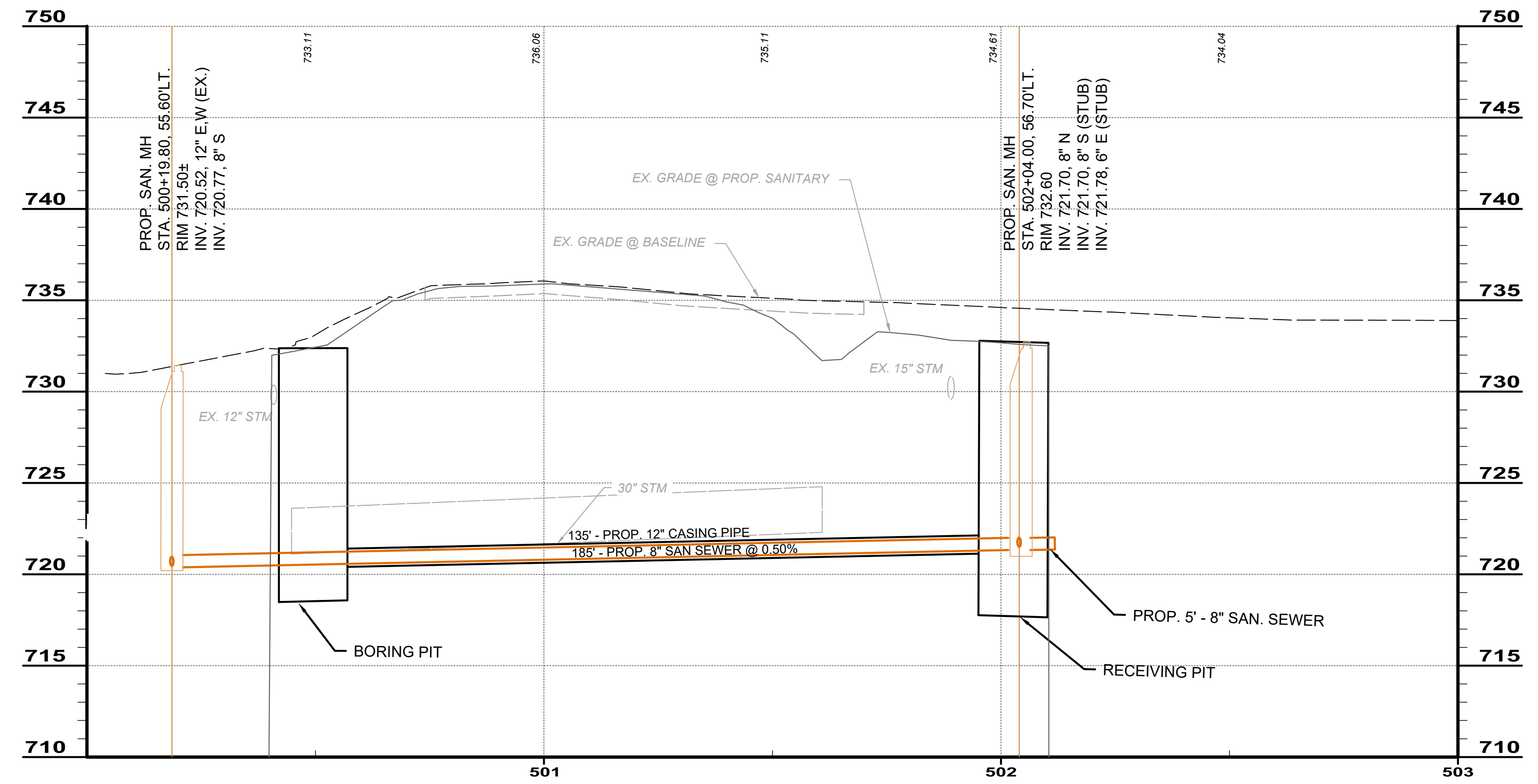

STANDARD TYPE "A" CONCENTRIC MANHOLE  
(24" I.D. OR LESS)  
09/02 SD-3-1

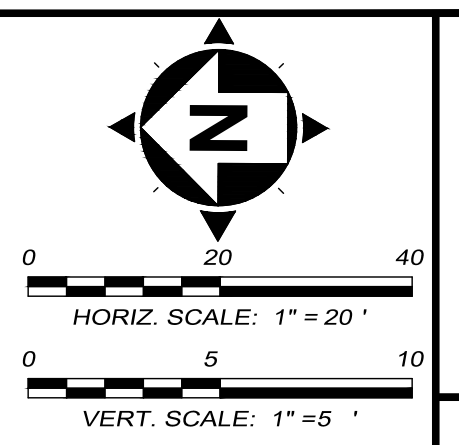

your trusted advisor  
**consultants** engineers architects planners

DATE	NO.	REVISION

ISSUED FOR:	PRELIM	NO.	REVISION	DATE
ISSUE DATE:	3/4/24			
SCALE:	AS NOTED			
DESIGNED BY:	RSS			
DRAWN BY:	BEK			
CHECKED BY:	RSS			

**VILLAGE OF NORTH BALTIMORE**  
SANITARY SEWER REPLACEMENT

**WOOD COUNTY**  
NORTH BALTIMORE, OHIO  
PLAN AND PROFILE - SOUTH DIXIE HIGHWAY  
SANITARY SEWER EXTENSION STA. 500+00 TO STA. 503+00

PROJECT NO.	<b>241311</b>
DISCIPLINE	
SHEET NAME	<b>75-PnP-SAN</b>
SHEET	<b>4</b>
OF	<b>4</b>