

LERROY TOWNSHIP

LERROY TOWNSHIP PARK

PATH PROJECT

LAKE COUNTY, OHIO

June, 2024

INDEX OF SHEETS	
SHEET TITLE	SHEET NUMBER
COVER SHEET	1
GENERAL NOTES	2
SITE PLAN	3
TYPICAL SECTION	4
DETAILS	5



LOCATION MAP
SCALE: 1" = 400'

TOWNSHIP TRUSTEES:

RICH VAN PELTCHAIRMAN - TRUSTEE
HEATHER SHELTON TRUSTEE
JASON RODGERS TRUSTEE

TOWNSHIP ADMINISTRATORS:

ALEXANDRA C. BROWN FISCAL OFFICER
SHARON RODGERS AUXILIARY FISCAL OFFICER
NOELL SIVERTSEN ZONING INSPECTOR
MIKE TOMAN FIRE CHIEF
BRANDY HANUSOSKY RECREATION BOARD PRESIDENT
VICKEY DOLES FIRE ADMINISTRATIVE ASSISTANT
RON GRAHAM ATTORNEY AT LAW
JOSEPH RADMORE ROAD & SERVICE DEPARTMENT SUPERINTENDENT



UNDERGROUND UTILITIES
CONTACT BOTH SERVICES
CALL TWO WORKING DAYS
BEFORE YOU DIG

CALL
1-800-362-2764
(TOLL FREE)

OHIO UTILITIES PROTECTION SERVICE
NON-MEMBERS
MUST BE CALLED DIRECTLY

OIL & GAS PRODUCERS PROTECTIVE
SERVICE CALL: 1-800-925-0988

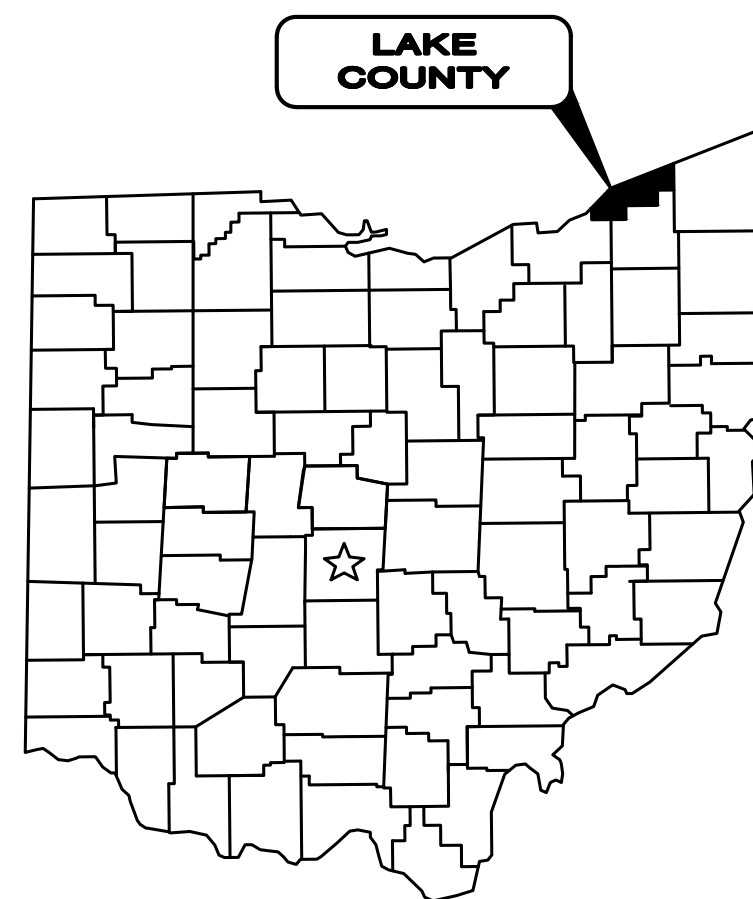

1. THE SURVEY SHOWN ON THESE PLANS WAS OBSERVED IN THE FIELD FOR CONSTRUCTION PURPOSES ONLY AND MAY NOT BE SUITABLE FOR PROPERTY LINE SURVEYS OR ANY OTHER PURPOSE.

2. UNDERGROUND BUILDING SERVICE UTILITY LINES ARE NOT SHOWN ON THE PLANS. THE CONTRACTOR SHALL BE RESPONSIBLE FOR LOCATING, MAINTAINING AND REPLACING AS NECESSARY TO ENSURE CONTINUAL SERVICE TO BUILDINGS.

3. THE CONTRACTOR IS RESPONSIBLE TO CALL OHIO UTILITIES PROTECTION SERVICE @ 1-800-362-2764, THREE WORKING DAYS PRIOR TO CONSTRUCTION.

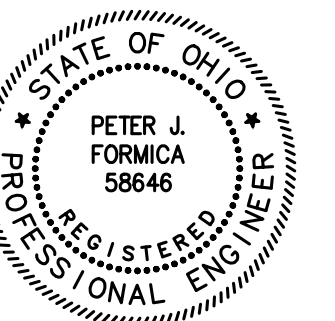

GENERAL NOTES

1. THE CONTRACTOR SHALL PERFORM ALL OF THE WORK AND FURNISH ALL OF THE LABOR AND MATERIALS NECESSARY FOR THE FINAL COMPLETION OF THIS CONTRACT IN THE MANNER AND UNDER THE CONDITIONS HEREIN SPECIFIED AND PROVIDED AND IN ACCORDANCE WITH THE CONTRACT DRAWINGS.
2. A PRE-CONSTRUCTION MEETING SHALL BE SCHEDULED BY THE ENGINEER PRIOR TO THE COMMENCEMENT OF ANY WORK. IN ADDITION, THE CONTRACTOR SHALL PROVIDE 48 HOUR NOTICE TO LEROY TOWNSHIP PRIOR TO THE COMMENCEMENT OF WORK.
3. ACCESS TO THE FACILITY WILL BE MAINTAINED AT ALL TIMES.
4. MATERIALS OF WORK FOR "AS DIRECTED" ITEMS SHALL NOT BE ORDERED FOR THE DELIVERY TO THE PROJECT OR WORK PERFORMED UNTIL AUTHORIZED BY THE ENGINEER.
5. BEFORE THE TOWNSHIP WILL APPROVE AND ACCEPT THE WORK AND RELEASE THE GUARANTY RETAINER, THE CONTRACTOR SHALL FURNISH THE TOWNSHIP A WRITTEN REPORT INDICATING THE RESOLUTION OF ANY AND ALL PROPERTY DAMAGE CLAIMS FILED WITH THE CONTRACTOR BY ANY PARTY DURING THE CONSTRUCTION PERIOD. THE INFORMATION TO BE SUPPLIED SHALL INCLUDE, BUT NOT BE LIMITED TO, NAME OF CLAIMANT, DATE FILED WITH CONTRACTOR, NAME OF INSURANCE COMPANY AND/OR ADJUSTOR HANDLING CLAIM, HOW CLAIM WAS RESOLVED AND IF CLAIM WAS NOT RESOLVED FOR THE FULL AMOUNT, A STATEMENT INDICATING THE REASON FOR SUCH ACTION.

PATH EXCAVATION AND PAVEMENT

1. IT SHALL BE THE RESPONSIBILITY OF THE CONTRACTOR TO NOTIFY THE ENGINEER FORTY-EIGHT (48) HOURS IN ADVANCE OF BEGINNING WORK WHICH REQUIRES PROOF ROLL TESTING AND/OR INSPECTION PRIOR TO PLACEMENT OF PAVEMENT OR BASE. WORK WILL NOT BEGIN UNTIL INSPECTION HAS BEEN COMPLETED AND APPROVED BY THE ENGINEER.
2. ALL PAVEMENT / SOIL REMOVAL, NEW PAVEMENT, AND ASSOCIATED ROADWAY WORK WILL BE IN ACCORDANCE WITH THE CURRENT STATE OF OHIO DEPARTMENT OF TRANSPORTATION CONSTRUCTION AND THE MATERIAL SPECIFICATIONS, STANDARD CONSTRUCTION DRAWINGS AND SUPPLEMENTAL SPECIFICATIONS, LATEST ISSUE, WITH THE MODIFICATIONS AS SET FORTH IN THESE SPECIFICATIONS .
3. THE EXCAVATION, EMBANKMENT AND COMPACTION OF THE NEW ROADWAY SUBGRADES IS PERFORMED IN ACCORDANCE WITH THE REQUIREMENTS OF THE ODOT CONSTRUCTION AND MATERIAL SPECIFICATIONS 203. PROOF ROLLING WILL BE REQUIRED AS DIRECTED BY THE ENGINEER BEFORE PAVING. THE PROOF ROLLING SHALL BE COMPLETED AS FOLLOWS: EXCAVATION OR EMBANKMENT TO FINISHED SUBGRADE. EMBANKMENTS ARE COMPACTED AND TESTED FOR COMPACTION IN 6" LIFTS PER ODOT 203. THE SUBGRADE IS COMPACTED AND TESTED. THE SUBGRADE FOR THE NEW ROAD IS THEN PROOF ROLLED. AREAS EXHIBITING UNACCEPTABLE MOVEMENT UNDER PROOF ROLLING ARE UNDERCUT TO A DEPTH DIRECTED BY THE ENGINEER AND BACKFILLED WITH MATERIALS SPECIFIED IN THE PLANS. THE SUBGRADE IS RE-PROOF ROLLED TO VERIFY THE UTILITY OF THE UNDERCUT. UPON PASSING THE PROOF ROLL THE AREA IS APPROVED FOR THE INSTALLATION OF THE BASE MATERIAL. THE AGGREGATE BASE MATERIAL IS PLACED PER ODOT SPECIFICATIONS, COMPACTED, TESTED AND PROOF ROLLED. UPON PASSING THE PROOF ROLL THE SPECIFIED TOP COURSES OF RIGID PAVEMENT MAY BE INSTALLED MOISTURE CONTENT OF THE SUBGRADE AT THE TIME OF PROOF ROLLING SHALL CONFORM TO SECTION 203.11 OF THE ODOT SPECIFICATIONS. THE MINIMUM EQUIPMENT SHALL CONSIST OF A SINGLE UNIT, TANDEM AXLE DUMP TRUCK CAPABLE OF BEING LOADED TO 30,000 POUND AXLE LOAD, 60,000 POUND GVW. TIRE PRESSURE SHALL BE MAINTAINED AT 90 PSI OR AS SPECIFIED UNDER SECTION 203.14 OF ODOT SPECIFICATIONS. ANY AREA PERMITTING TIRES TO LEAVE A GROOVE OF ONE (1) INCH OR MORE SHALL BE UNACCEPTABLE FOR PAVING. ANY AREA PERMITTING THE TEST VEHICLE TIRES TO LEAVE A GROOVE OF ZERO (0) TO ONE-HALF (1/2) INCH DEEP SHALL BE ACCEPTABLE. ANY AREA PERMITTING THE TEST VEHICLE TIRES TO LEAVE A GROOVE OF ONE-HALF (1/2) INCH TO ONE (1) INCH DEEP SHALL BE AT THE ENGINEER'S DISCRETION.

GRASS RESTORATION

1. PRIOR TO START OF CONSTRUCTION THE CONTRACTOR SHALL INVENTORY THE SITE FOR EXISTING ORNAMENTAL LANDSCAPE FEATURES INCLUDING LAWN SPRINKLER SYSTEMS AND IRON PINS. ANY LANDSCAPE FEATURE DISTURBED OR DAMAGED BY THE CONTRACTOR'S ACTION SHALL BE RESTORED TO ITS ORIGINAL CONDITION. COST OF INVENTORY AND RESTORATION SHALL BE INCLUDED IN THE UNIT BID PRICE FOR LAWN RESTORATION.
2. RESTORATION OF TREELAWNS AND GRASS AREAS IN EASEMENTS SHALL BE PERFORMED BY A LANDSCAPE CONTRACTOR TO BE APPROVED BY THE ENGINEER AND TOWNSHIP. THE LANDSCAPE CONTRACTOR MUST BE EXPERIENCED IN COMMERCIAL INSTALLATIONS AND PROVIDE REFERENCES AND OTHER DETAILED INFORMATION TO ENABLE THE OWNER TO JUDGE HIS EXPERIENCE AND CAPABILITY TO PERFORM THE WORK. GRASS AREAS TO BE RESTORED SHALL BE SEEDED UNLESS OTHERWISE SHOWN ON THE CONTRACT DRAWINGS. THE SEED SHALL BE PLACED ON A FOUR (4) INCH BED OF COMPACTED TOPSOIL THAT HAS BEEN RAKED AND BROUGHT TO AN EVEN SURFACE. TOPSOIL SHALL BE SHREDDED AND BE FREE OF ROCKS, ROOTS AND WEEDS. THE CONTRACTOR SHALL PROVIDE TOPSOIL SAMPLES AND SOURCES OF SUPPLY TO THE ENGINEER FOR APPROVAL PRIOR TO DELIVERY OF THE MATERIAL TO THE JOB SITE.

EROSION AND DUST CONTROL

1. SEDIMENT CONTROL SHALL BE ACCOMPLISHED BY HYDRO SEEDING AND MULCHING IMMEDIATELY UPON COMPLETION OF EXCAVATION OR FILL AND FINISH GRADING IN ACCORDANCE WITH ODOT ITEM 659 OR AS DIRECTED BY THE ENGINEER.
2. THE CONTRACTOR SHALL BEGIN THE RESTORATION PROCESS AS SOON AS CONSTRUCTION IS COMPLETED, PERMANENTLY STABILIZING EACH DISTURBED AREA WITH PERENNIAL VEGETATION INSTALLED ACCORDING TO SOIL CONSERVATION SERVICE STANDARDS AND SPECIFICATIONS.
3. THE CONTRACTOR SHALL REMOVE DAILY ALL MUD, SOIL AND DEBRIS THAT MAY BE TRACKED ONTO EXISTING STREETS OR DRIVES BY HIS EQUIPMENT OR THAT OF SUBCONTRACTORS OR SUPPLIERS.
4. ALL MATERIALS TO BE DISPOSED OF OFF-SITE MUST BE DISPOSED OF IN AN ENVIRONMENTALLY SOUND MANNER IN ACCORDANCE WITH LOCAL, STATE AND FEDERAL REGULATIONS. NO EXCESS MATERIALS ARE TO BE DISPOSED OF IN ANY WETLAND, FLOOD PLAIN OR OTHER ENVIRONMENTALLY SENSITIVE AREA.
5. EROSION CONTROL MEASURES AT THE DISPOSAL SITE MUST BE INSTALLED AND MAINTAINED UNTIL DISPOSAL IS COMPLETE AND THE DISPOSAL SITE IS PERMANENTLY STABILIZED.
6. IT SHALL BE THE RESPONSIBILITY OF THE CONTRACTOR TO APPLY WHEN NEEDED OR ORDERED BY THE OWNER WATER OR CALCIUM CHLORIDE PER ODOT 616 FOR THE ALLEVIATION OR PREVENTION OF DUST NUISANCE ORIGINATING FROM HIS CONSTRUCTION ACTIVITIES. SUFFICIENT QUANTITIES OF CALCIUM CHLORIDE SHALL BE STORED ON THE JOB SITE AT ALL TIMES TO BE USED FOR DUST CONTROL. THE COST OF DUST CONTROL SHALL BE INCLUDED IN THE UNIT BID PRICES FOR ALL ITEMS OF THE PROPOSAL.
7. OTHER EROSION AND SEDIMENT CONTROL PRACTICES SHALL MINIMIZE SEDIMENT LADEN WATER ENTERING ACTIVE STORM DRAIN SYSTEMS, UNLESS THE STORM DRAIN SYSTEM DRAINS TO A SEDIMENT POND. INLET PROTECTION IS MANDATORY WHERE SEDIMENT SETTLING PONDS WILL NOT BE IMPLEMENTED.

EXCESS EXCAVATION

1. ALL EXCESS EXCAVATION SHALL BE DISPOSED OF AT ON SITE LOCATIONS, AS SHOWN ON THE PLAN AND AS DIRECTED BY THE TOWNSHIP.

WORK HOURS

1. CONSTRUCTION ACTIVITIES WILL BE LIMITED TO DAYTIME HOURS 7:00AM TO 5:30 PM, UNLESS APPROVED IN ADVANCE BY THE TOWNSHIP.
2. NO WORK ACTIVITIES SHALL BE PERFORMED BETWEEN JULY 13th AND JULY 16th DUE TO TOURNAMENT PLAY.

MAINTENANCE OF TRAFFIC / LOCAL ACCESS

1. IT SHALL BE THE RESPONSIBILITY OF THE CONTRACTOR TO MAINTAIN SAFE AND SATISFACTORY LOCAL ACCESS, VEHICULAR AND PEDESTRIAN, TO ALL ABUTTING PROPERTIES WITHIN THE PROJECT. TRAFFIC SHALL BE MAINTAINED IN ACCORDANCE WITH THE OHIO MANUAL OF UNIFORM TRAFFIC CONTROL DEVICES FOR ALL OPERATIONS.
2. THE CONTRACTOR SHALL WORK WITH THE FACILITY PERSONNEL TO PROVIDE TEMPORARY ROUTING FOR PEDESTRIAN AND VEHICULAR TRAFFIC.
3. THE CONTRACTOR SHALL FURNISH, MAINTAIN, AND SUBSEQUENTLY REMOVE ALL NECESSARY SAFEGUARDS SUCH AS BARRICADES, BARRIERS, TEMPORARY PAVEMENT, LIGHTING, FLAGMEN, TEMPORARY GUARDRAILS, DETOUR AND CONSTRUCTION SIGNING AND OTHER TRAFFIC CONTROLS SO AS TO AVOID DAMAGE AND/OR INJURY AND INSURE THE SAFETY OF VEHICLES AND PERSONS DURING CONSTRUCTION BOTH WITHIN AND OUTSIDE THE PROJECT LIMITS.

SUBSURFACE CONDITIONS AND INFORMATION

1. IT IS THE OBLIGATION AND RESPONSIBILITY OF THE CONTRACTOR TO MAKE THEIR OWN INVESTIGATION OF SUBSURFACE CONDITIONS PRIOR TO SUBMITTING THEIR BID. THE CONTRACTOR MAY EXAMINE RECORDS OF BORINGS AND OTHER SUBSURFACE INVESTIGATIONS, IF AN, UTILIZED FOR DESIGN PURPOSES.
2. BORINGS AND OTHER SUBSURFACE INVESTIGATIONS ARE NOT A PART OF THE CONTRACT DOCUMENTS AND ARE NOT WARRANTED TO SHOW THE ACTUAL SUBSURFACE CONDITIONS. THE CONTRACTOR AGREES THAT THEY WILL MAKE NO CLAIM FOR ADDITIONAL COST AGAINST THE OWNER OR THE ENGINEER, IF, IN PERFORMANCE OF THE WORK THEY FIND THAT THE ACTUAL SUBSURFACE CONDITIONS ENCOUNTERED DO NOT CONFORM TO THOSE INDICATED BY SAID BORINGS AND OTHER SUBSURFACE CONDITIONS.

SEWER INSTALLATION

1. ALL STORM SEWERS SHALL BE ASTM F2281 CORRUGATED SMOOTH INTERIOR POLYPROPYLENE (PP) PIPE WITH ASTM 3212 BELL AND SPIGOT JOINTS (WT) UNLESS OTHERWISE SHOWN ON THE PLAN..

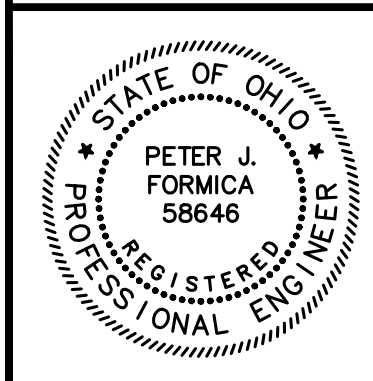

NO	REVISION	DATE

LEROY TOWNSHIP
LEROY TOWNSHIP PARK
PATH PROJECT
LAKE COUNTY, OHIO

ISSUED FOR: BID SET
ISSUE DATE: MAY 2024
SCALE: AS SHOWN
DESIGNED BY: PJF
DRAWN BY: TJM
CHECKED BY: PJF

GENERAL NOTES

PROJECT NO.	
241171	
DISCIPLINE	
CIVIL	
SHEET NAME	
GN-1	
SHEET	OF
2	5

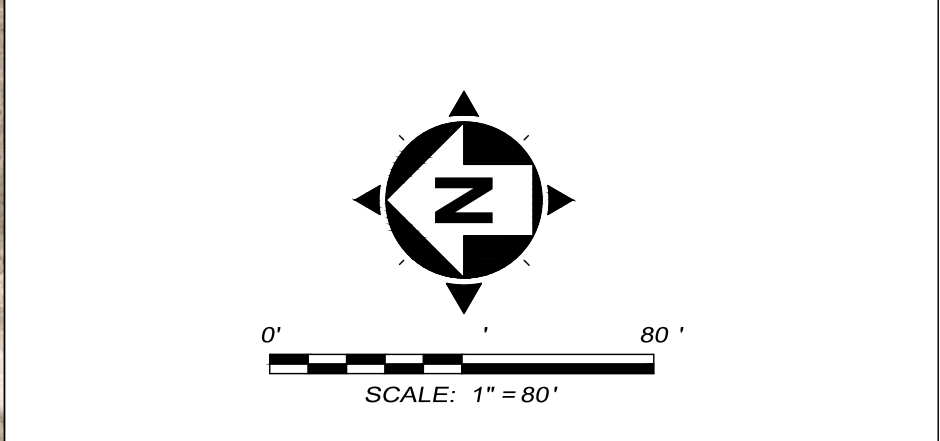

- PROPOSED 6' PATH - BASE BID (SECTION A)
- PROPOSED 6' PATH - CONTRACT ALTERNATE A (SECTION A)
- PROPOSED OVERLAY - CONTRACT ALTERNATE B (SECTION B)

NOTE: EXCESS EXCAVATION SHALL BE SPREAD, GRADED, AND SEEDED AT LOCATION(S) ON THE PARK PROPERTY AS DIRECTED.

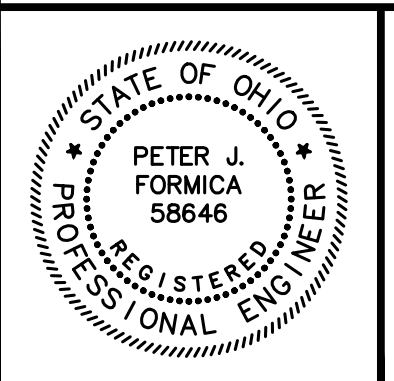

NO	REVISION	DATE

LERoy TOWNSHIP
LERoy TOWNSHIP PARK
PATH PROJECT
 LAKE COUNTY, OHIO

ISSUED FOR:	BID SET
ISSUE DATE:	MAY 2024
SCALE:	AS SHOWN
DESIGNED BY:	PJF
DRAWN BY:	TJM
CHECKED BY:	PJF

SITE PLAN

PROJECT NO.		241171
DISCIPLINE		CIVIL
SHEET NAME		P-1
SHEET	OF	
3	5	

LEGEND

- ① ODOT ITEM 448 1 1/2" ASPHALT CONCRETE SURFACE COURSE, TYPE 1, PG 64-22
- ② ODOT ITEM 448 2 1/2" ASPHALT CONCRETE INTERMEDIATE COURSE, TYPE 2, PG 64-22
- ③ ODOT ITEM 304 6" AGGREGATE BASE
- ④ ODOT ITEM 204 GEOTEXTILE FABRIC PER ODOT 712.09, TYPE D
- ⑤ ODOT ITEM 204 SUBGRADE COMPACTION
- ⑥ ODOT ITEM 203 EXCAVATION
- ⑦ ODOT ITEM 203 LAWN RESTORATION INCL. LINEAL GRADING AND TOPSOIL, A.P.P.
- ⑧ ODOT ITEM 407 TACK COAT @ 0.05 GAL / S. Y.

NOTES:

- SLOPE BETWEEN PAVEMENT AND EX. GRADE SHALL BE A MAXIMUM OF 1" PER FOOT
- DEPTH OF EXCAVATION FOR SECTION "A" SHALL BE 9.0" NOMINAL FROM TOP OF EX. GRADE.

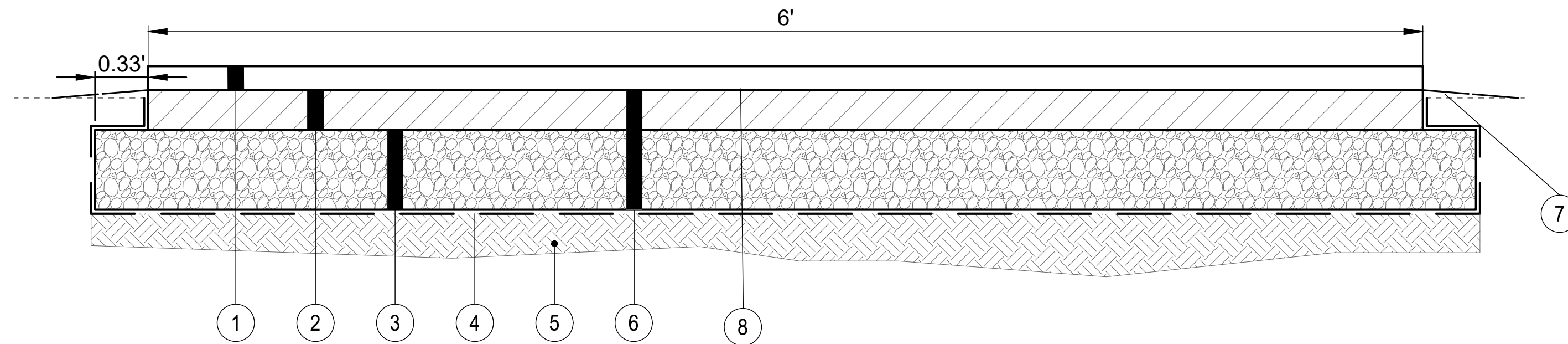

TYPICAL SECTION "A"
FULL DEPTH PATH

NTS

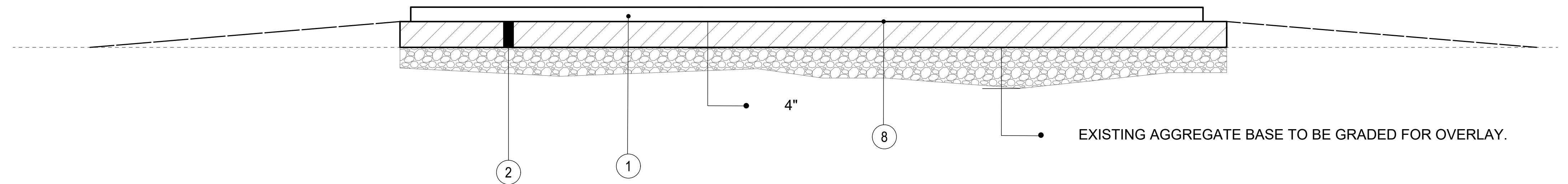

ALT. PROPOSED PAVING SECTION "B"
ASPHALT OVER EXISTING PARKING LOT

NTS



NO	REVISION	DATE

LERROY TOWNSHIP
LERROY TOWNSHIP PARK
PATH PROJECT
 LAKE COUNTY, OHIO

ISSUED FOR: BID SET
 ISSUE DATE: MAY 2024
 SCALE: AS SHOWN
 DESIGNED BY: PJF
 DRAWN BY: TJM
 CHECKED BY: PJF

TYPICAL SECTIONS

PROJECT NO.		241171
DISCIPLINE		CIVIL
SHEET NAME		TS-1
SHEET	OF	
4	5	

GENERAL EROSION AND SEDIMENT CONTROL NOTES

1. EROSION CONTROL SHALL CONSIST OF TEMPORARY CONTROL MEASURES AS DETAILED ON THE PLANS OR ORDERED BY THE GOVERNING AGENCY DURING THE LIFE OF THE CONTRACT TO CONTROL SOIL EROSION AND SEDIMENTATION THROUGH USE OF EROSION CONTROL BEST MANAGEMENT PRACTICES (BMP'S).
2. TEMPORARY EROSION AND SEDIMENT CONTROL ITEMS, THE LOCATION AND SIZE OF WHICH ARE DETAILED ON THE PLANS, SHALL BE INSTALLED BY THE SUBCONTRACTOR PRIOR TO COMMENCEMENT OF ANY CLEARING OR EARTHWORK OPERATIONS, CONDITIONS THAT DEVELOP DURING CONSTRUCTION THAT WERE NOT FORESEEN DURING DESIGN STAGE, THAT REQUIRE ADDITIONAL OR MODIFIED TEMPORARY OR PERMANENT BMP'S SHALL BE APPROVED BY THE DESIGN ENGINEER AND REFLECTED ON THE REVISED SWP3.

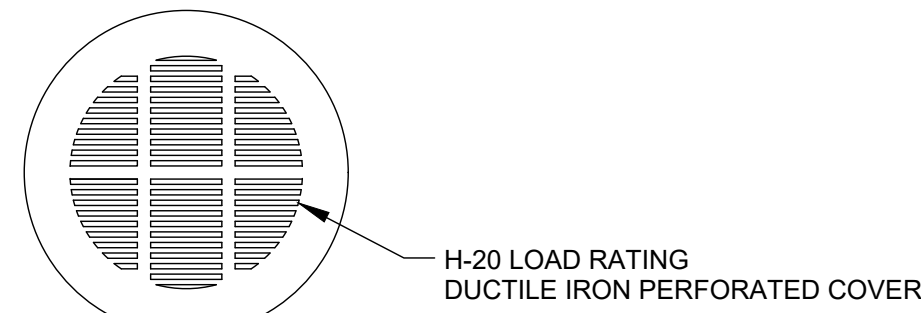

PLAN

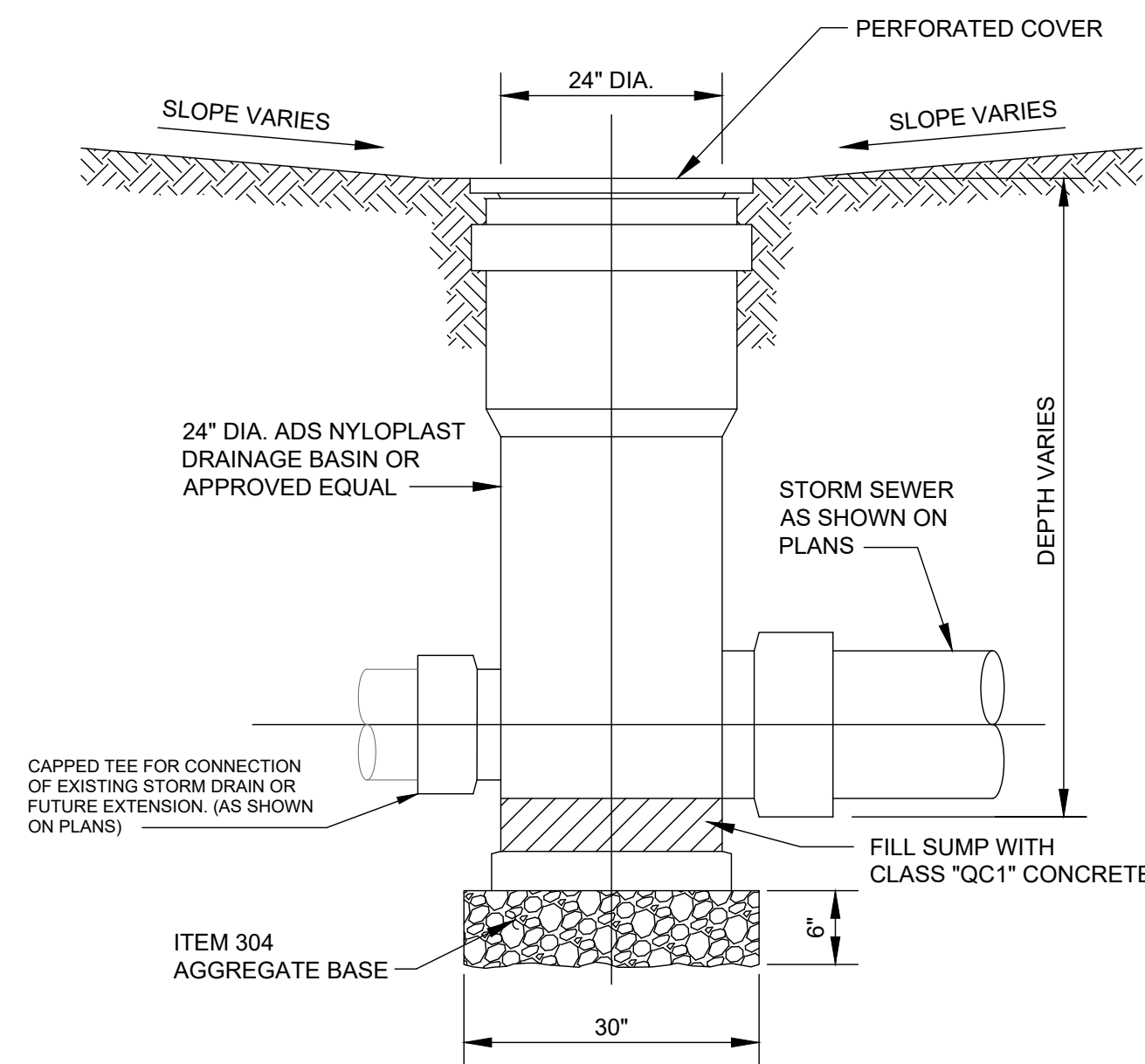

YARD DRAIN / INLET DETAIL

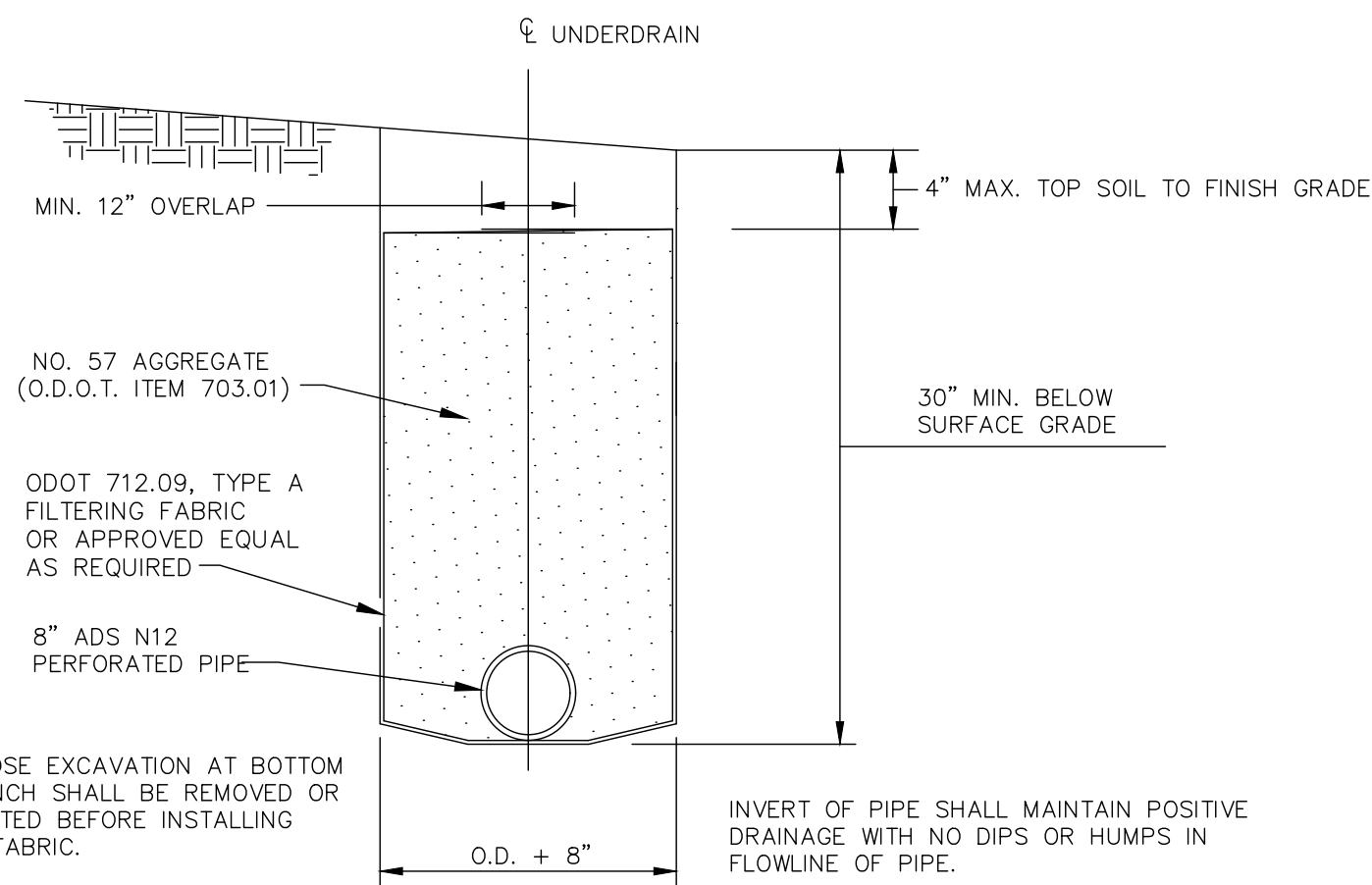

UNDERDRAIN DETAIL

NOTE: ITEM SHALL BE USED AS DIRECTED

NOTES:

- 1) SOD SHALL BE HARVESTED, DELIVERED AND INSTALLED WITHIN A PERIOD OF 48 HOURS. SOD NOT TRANSPLANTED WITHIN THIS PERIOD SHALL BE INSPECTED AND APPROVED PRIOR TO INSTALLATION.
- 2) SOD SHALL BE KEPT MOIST AND COVERED DURING HAULING AND PREPARATION FOR PLACEMENT.
- 3) SOD SHALL BE MACHINE CUT AT A UNIFORM SOIL THICKNESS OF 3/4" ± 1/4", EXCLUDING TOP GROWTH AND THATCH.
- 4) THE AREA SHALL BE GRADED AND TOPSOIL SPREAD WHERE NEEDED.
- 5) THE SEEDBED SHALL BE PREPARED BY APPLYING AGRICULTURAL GROUND LIMESTONE OR FERTILIZER AS RECOMMENDED BY A SOIL TEST. IN LIEU OF A SOIL TEST, APPLY LIME AT 100 LB/1,000 S.F. OR FERTILIZER AT 12 LB/1,000 S.F. OF 10-10-10 OR 12-12-12 ANALYSIS. LIME AND FERTILIZER SHALL BE WORKED INTO THE SOIL TO A DEPTH OF 3".
- 6) BEFORE LAYING SOD, THE SURFACE SHALL BE FINE GRADED AND CLEARED OF ALL DEBRIS, STONES AND CLODS LARGER THAN 3" DIAMETER. KNOCK DOWN HIGH SPOTS AND FILL IN LOW SPOTS SO THE SOIL IS LEVEL AND 1" BELOW THE GRADE OF ANY PAVED SURFACE, SUCH AS CURBS, WALKS AND PAVEMENT.
- 7) DURING PERIODS OF EXCESSIVELY HIGH TEMPERATURES, THE SOIL SHALL BE LIGHTLY IRRIGATED IMMEDIATELY PRIOR TO LAYING SOD.
- 8) DO NOT PLACE SOD ON FROZEN SOIL.
- 9) THE FIRST ROW OF SOD SHALL BE LAID IN A STRAIGHT LINE WITH SUBSEQUENT ROWS PLACED PARALLEL TO AND TIGHTLY WEDGED AGAINST EACH OTHER. LATERAL JOINTS SHALL BE STAGGERED IN A BRICK-LIKE PATTERN. ENSURE SOD IS NOT STRETCHED OR OVERLAPPED, AND THAT ALL JOINTS ARE BUTTED TIGHT.
- 10) ON SLOPING AREAS WHERE EROSION MAY BE A PROBLEM, SOD SHALL BE LAID WITH THE LONG EDGE PARALLEL TO THE CONTOUR, WITH STAGGERED JOINTS AND BE SECURED WITH PEGS OR STAPLES.
- 11) AS SODDING IS COMPLETED IN ANY ONE SECTION, ROLL OR TAMP THE SOD TO ENSURE SOLID CONTACT OF ROOTS WITH THE SOIL. WATER IMMEDIATELY AFTER ROLLING OR TAMPING UNTIL THE SOD AND SURFACE BELOW ARE THOROUGHLY WET. THE OPERATIONS OF LAYING, TAMPING AND IRRIGATING FOR ANY PIECE OF SOD SHALL BE COMPLETED WITHIN 8 HOURS.
- 12) IN THE ABSENCE OF ADEQUATE RAINFALL DURING THE FIRST WEEK, WATER DAILY OR AS NECESSARY TO MAINTAIN MOIST SOIL 4" TO 6" DEEP. AFTER THE FIRST WEEK, WATER SOD AS NECESSARY TO MAINTAIN ADEQUATE MOISTURE AND ENSURE ESTABLISHMENT.
- 13) DO NOT MOW UNTIL SOD IS FIRMLY ROOTED.

SODDING DETAIL

SCALE: NONE

NOTES:

- 1) SUBSOILING SHALL OCCUR WHEN SOIL MOISTURE IS LOW ENOUGH TO ALLOW THE SOIL TO CRACK OR FRACTURE. SUBSOILING IS NOT PERMITTED ON SLIP-PRONE AREAS.
- 2) THE AREA SHALL BE GRADED AND TOPSOIL SPREAD WHERE NEEDED.
- 3) THE SEEDBED SHALL BE PREPARED BY APPLYING AGRICULTURAL GROUND LIMESTONE OR FERTILIZER AS RECOMMENDED BY A SOIL TEST. IN LIEU OF A SOIL TEST, APPLY LIME AT 2 TONS/AC. OR FERTILIZER AT 500 LB/AC. OF 10-10-10 OR 12-12-12 ANALYSIS. LIME AND FERTILIZER SHALL BE WORKED INTO THE SOIL TO A DEPTH OF 3".
- 4) APPLY SEED UNIFORMLY ON FIRM, MOIST SEED BED.
- 5) SEEDING SHOULD BE APPLIED FROM MARCH 1 TO MAY 31 OR AUGUST 1 TO SEPTEMBER 30. IF SEEDING OCCURS OUTSIDE OF THESE DATES, ADDITIONAL MULCH AND IRRIGATION MAY BE REQUIRED TO ENSURE A MINIMUM OF 80% GERMINATION. TILLAGE FOR SEEDBED PREPARATION SHALL OCCUR WHEN THE SOIL IS DRY ENOUGH TO CRUMBLE AND NOT FORM RIBBONS WHEN COMPRESSED BY HAND.
 - FROM OCTOBER 1 TO NOVEMBER 20, INCREASE THE SEEDING RATE BY 50%, PREPARE THE SEED BED, ADD LIME AND FERTILIZER, MULCH AND ANCHOR.
 - FROM NOVEMBER 20 TO MARCH 15, ONLY IF SOIL CONDITIONS PERMIT, INCREASE THE SEEDING RATE BY 50%, PREPARE THE SEED BED, ADD LIME AND FERTILIZER, APPLY THE SEED MIXTURE, MULCH AND ANCHOR.
- 6) SEEDING SHOULD NOT BE APPLIED FROM OCTOBER 1 TO NOVEMBER 20 BECAUSE SEEDS MAY GERMINATE, BUT WILL NOT SURVIVE THE WINTER. USE THE FOLLOWING METHODS FOR DORMANT SEEDING:
 - FROM OCTOBER 1 TO NOVEMBER 20, INCREASE THE SEEDING RATE BY 50%, PREPARE THE SEED BED, ADD LIME AND FERTILIZER, MULCH AND ANCHOR.
 - FROM NOVEMBER 20 TO MARCH 15, ONLY IF SOIL CONDITIONS PERMIT, INCREASE THE SEEDING RATE BY 50%, PREPARE THE SEED BED, ADD LIME AND FERTILIZER, APPLY THE SEED MIXTURE, MULCH AND ANCHOR.
- 8) APPLY MULCH MATERIAL IMMEDIATELY AFTER SEEDING.
- 9) PERMANENT SEEDING SHALL INCLUDE IRRIGATION TO ESTABLISH VEGETATION DURING DRY OR HOT WEATHER OR ON ADVERSE SITE CONDITIONS AS NEEDED. AVOID EXCESSIVE IRRIGATION AND MONITOR TO PREVENT EROSION AND DAMAGE FROM RUNOFF.
- 10) PERMANENT SEEDING SHALL NOT BE CONSIDERED ESTABLISHED FOR AT LEAST 1 FULL YEAR FROM THE TIME OF PLANTING. DURING THIS PERIOD, INSPECT FOR SOIL EROSION OR PLANT LOSS AND REPAIR BARE OR SPARSE AREAS, FILL GULLIES, RE-FERTILIZE, RE-SEED OR RE-MULCH AS NEEDED.
- 11) ADEQUATE PERMANENT VEGETATION SHALL BE GROUND COVER DENSE ENOUGH TO COVER 80% OF THE SOIL SURFACE BASED ON VISUAL INSPECTION, AND MATURE ENOUGH TO SURVIVE WINTER WEATHER CONDITIONS.

PERMANENT SEEDING FERTILIZATION AND MOWING CHART

MIXTURE	FORMULA	LB/AC.	TIME	MOW
CREEPING RED FESCUE DOMESTIC RYEGRASS KENTUCKY BLUEGRASS	10-10-10	500	FALL, YEARLY, OR AS NEEDED	>3"
TALL FESCUE	10-10-10	500		>4"
TURF-TYPE FESCUE	10-10-10	500		
CROWN VETCH FESCUE	0-20-20	400	SPRING, AND YEARLY AFTER ESTABLISHED	DO NOT MOW
FLAT PEA FESCUE	0-20-20	400		

PERMANENT SEEDING SPECIES SELECTION

SEED MIX	SEED RATE LB/AC.	NOTES:
GENERAL USE		
CREEPING RED FESCUE	20 - 40	FOR CLOSE MOWING AND WATERWAYS WITH <2.0 FT./SEC. VELOCITY
DOMESTIC RYEGRASS	10 - 20	
KENTUCKY BLUEGRASS	20 - 40	
TALL FESCUE	40 - 50	
TURF-TYPE FESCUE	90	
STEEP BANKS OR CUT SLOPES		
TALL FESCUE	40 - 50	
CROWN VETCH TALL FESCUE	10 - 20 20 - 30	DO NOT SEED LATER THAN AUGUST
FLAT PEA TALL FESCUE	20 - 25 20 - 30	DO NOT SEED LATER THAN AUGUST
ROAD DITCHES AND SWALES		
TALL FESCUE	40 - 50	
TURF-TYPE FESCUE	90	
KENTUCKY BLUEGRASS	5	
LAWN		
KENTUCKY BLUEGRASS	100 - 120	
PERENNIAL RYEGRASS	100 - 120	
KENTUCKY BLUEGRASS CREEPING RED FESCUE	100 - 120 100 - 120	FOR SHADED AREAS

PERMANENT SEEDING DETAIL

SCALE: NONE

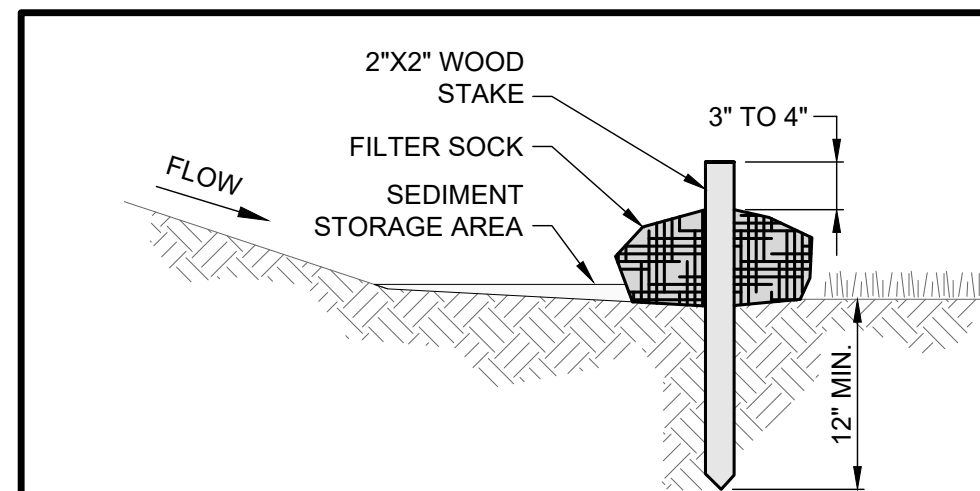

NOTES:

- 1) FILTER SOCKS SHALL BE 3 OR 5 MIL CONTINUOUS, TUBULAR, HDPE 3/8" KNITTED MESH NETTING MATERIAL, FILLED WITH COMPOST.
- 2) COMPOST SHALL BE WEED, PATHOGEN AND INSECT FREE, FREE OF ANY REFUSE, CONTAMINANTS OR OTHER MATERIALS TOXIC TO PLANT GROWTH, BE DERIVED FROM A WELL-DECOMPOSED SOURCE OF ORGANIC MATTER, AND CONSIST OF PARTICLES RANGING FROM 3/8" TO 2".
- 3) FILTER SOCKS SHALL BE PLACED ON A LEVEL LINE ACROSS SLOPES PARALLEL TO THE BASE OF THE SLOPE. ON SLOPES APPROACHING 2:1, ADDITIONAL SOCKS SHALL BE PROVIDED AT THE TOP AND MID-SLOPE.
- 4) FILTER SOCKS SHALL BE PLACED AT LEAST 5' FROM THE TOE OF SLOPE FOR SEDIMENT DEPOSIT.
- 5) BUILT UP SEDIMENT SHALL BE REMOVED WHEN IT HAS REACHED 1/3 THE FILTER SOCK HEIGHT.
- 6) WHEN A FILTER SOCK IS NO LONGER REQUIRED, IT SHALL BE DISPERSED ON-SITE.
- 7) THE MAXIMUM DRAINAGE AREA PER 100 FEET OF FILTER SOCK IS 1/2 ACRE AND IS DEPENDENT ON THE SLOPE FOLLOWING THE GUIDANCE CHART BELOW:

MAX. SLOPE LENGTH ABOVE FILTER SOCK					
SLOPE	RATIO (H:V)	8'	12'	18'	24'
0% - 2%	0 - 50:1	125'	250'	300'	350'
2% - 10%	50:1 - 10:1	100'	125'	200'	250'
10% - 20%	10:1 - 5:1	75'	100'	150'	200'
20% - 50%	5:1 - 2:1	N/A	50'	75'	100'
> 50%	> 2:1	N/A	25'	50'	75'

FILTER SOCK DETAIL

SCALE: NONE

NOTES:

- 1) THE SEED BED SHALL BE PULVERIZED AND LOOSE TO ENSURE THE SUCCESS OF ESTABLISHING VEGETATION.
- 2) SOIL AMENDMENTS MAY BE REQUIRED TO ESTABLISH ADEQUATE VEGETATION. PERFORM SOIL TESTS ON THE SITE TO PREDICT THE NEED FOR LIME AND FERTILIZER.
- 3) APPLY SEED UNIFORMLY. COVER BROADCASTED SEED BY RAKING OR DRAGGING AND THEN LIGHTLY TAMPING INTO PLACE.
- 4) APPLY MULCHING IMMEDIATELY AFTER SEEDING.
- 5) SEEDING SHALL BE INSPECTED FOR BARE SPOTS AND WASHOUTS, AND RESEED AS NECESSARY.

TEMPORARY SEEDING SPECIES SELECTION

DATES	SPECIES	LB/1,000 SF	LB/AC.
MARCH 1 TO AUGUST 15	OATS	3	128
	TALL FESCUE	1	40
	PERENNIAL RYEGRASS	1	40
	PERENNIAL RYEGRASS TALL FESCUE	2 1	40 40
AUGUST 16 TO NOVEMBER 1	RYE	3	112
	TALL FESCUE	1	40
	PERENNIAL RYEGRASS	1	40
	PERENNIAL RYEGRASS TALL FESCUE	3 1	120 40
NOVEMBER 1 TO SPRING	PERENNIAL RYEGRASS TALL FESCUE	2 1	40 40
	ONLY MULCH OR DORMANT SEEDING.		

TEMPORARY SEEDING DETAIL

SCALE: NONE

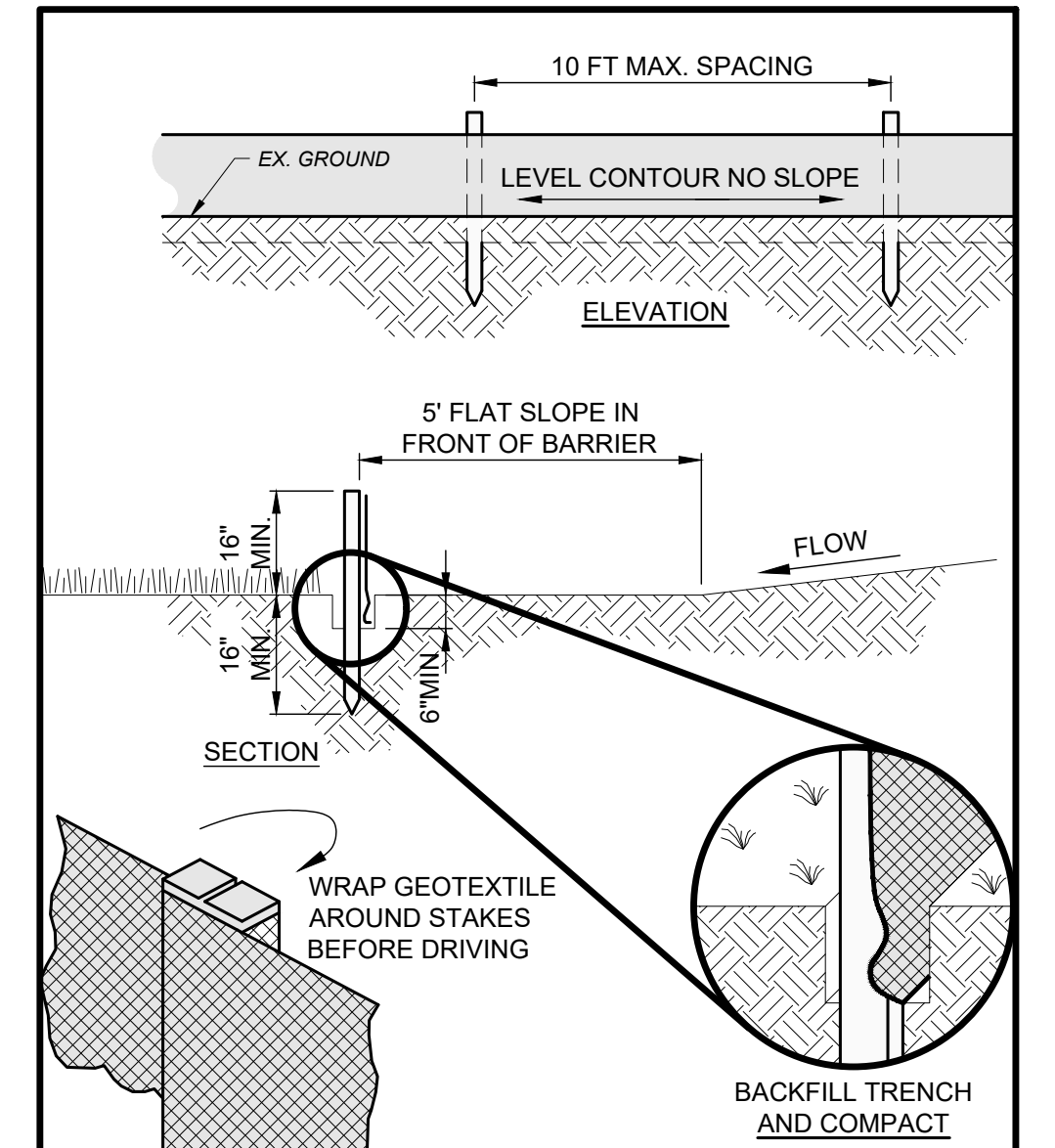

JOINING SECTIONS OF SILT FENCE

FABRIC PROPERTIES	VALUES	TEST METHOD
GRAB TENSILE STRENGTH	90 LB. MIN	ASTM D-1682
MULLEN BURST STRENGTH	190 PSI MIN	ASTM D-3786
SLURRY FLOW RATE	0.3 GAL./MIN./S.F. MAX.	
EQUIVALENT OPENING SIZE	40-80	US STD. SIEVE CW-02215
ULTRAVIOLET RADIATION STABILITY	90% MIN	ASTM-G-26

NOTES:

- 1) PRESERVE VEGETATION FOR 5 FEET OR AS MUCH AS POSSIBLE UPSLOPE FROM THE SILT FENCE. IF VEGETATION IS REMOVED, IT SHALL BE RE-ESTABLISHED WITHIN 7 DAYS FROM SILT FENCE INSTALLATION.
- 2) THE MAXIMUM DRAINAGE AREA PER 100 FEET OF SILT FENCE IS DEPENDENT ON THE SLOPE, BUT NO MORE THAN 1/2 ACRE. SILT FENCE CANNOT BE USED FOR DRAINAGE AREAS WITH SLOPES GREATER THAN 50%.
- 3) SILT FENCE MAY ONLY PASS RUNOFF AS DIFFUSE FLOW THROUGH THE GEOTEXTILE. IF RUNOFF OVERTOPS THE SILT FENCE, FLOWS UNDER OR AROUND THE ENDS, OR IN ANY OTHER WAY BECOMES A CONCENTRATED FLOW, THEN CHANGE THE LAYOUT OF THE SILT FENCE, REMOVE ACCUMULATED SEDIMENT OR INSTALL OTHER PRACTICES.
- 4) SILT FENCE SHALL BE INSPECTED FOR DEPTH OF SEDIMENT, TEARS, VERIFICATION FABRIC IS SECURELY ATTACHED TO FENCE POSTS, AND VERIFICATION FENCE POSTS ARE FIRMLY IN THE GROUND. BUILT UP SEDIMENT SHALL BE REMOVED FROM SILT FENCE WHEN IT HAS REACHED 1/3 THE FENCE HEIGHT.

SILT FENCE

SCALE: NONE

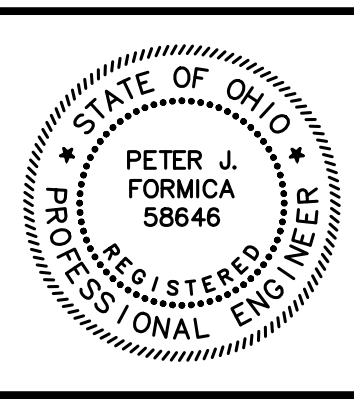

NO	REVISION	DATE

LEROY TOWNSHIP
LEROY TOWNSHIP PARK
PATH PROJECT
LAKE COUNTY, OHIO

ISSUED FOR: BID SET
ISSUE DATE: MAY 2024
SCALE: AS SHOWN
DESIGNED BY: PJF
DRAWN BY: TJM
CHECKED BY: PJF

EROSION AND SEDIMENT CONTROL & DETAILS

PROJECT NO.	241171
DISCIPLINE	CIVIL
SHEET NAME	ESC-1
SHEET	OF
5	5