

## PACP Report with Pipe Run and Incident Snapshots

Surveyed by: <b>Mike Brooks</b>	Certificate number: <b>Mike Brooks</b>	Owner:	Customer:	Drainage area:	P/O number:	Sheet number:			
Pipe segment ref.: <b>SMH100_SMH090</b>	Start date/time: <b>20220222 09:22</b>	Street: <b>EBERLY</b>	City: <b>SMITHVILLE</b>						
Location details: <b>STREET</b>	Upstream MH No: <b>SMH100</b>	Rim to invert:	Grade to invert:	Rim to grade:					
Pipe use: <b>SS</b>	Direction: <b>D</b>	Flow control:	Downstream MH No: <b>SMH090</b>	Rim to invert:	Grade to invert:	Rim to grade:			
Height: <b>6 in.</b>	Width:	Shape: <b>C</b>	Material: <b>VCP</b>	Lining method:	Pipe joint length:	Total length: <b>502.200 ft.</b>	Length surveyed: <b>210.400 ft.</b>	Purpose: <b>F</b>	Sewer category:
Media label:	PreCleaning: <b>L</b>	Date cleaned:	Weather:	Location code:	Pressure value:				
Project name: <b>Sewer Cleaning &amp; CCTV - Project No. 210670</b>	Additional info:								

Grade	Structural:					O&M:					Overall:	
	Amount of Defects	Segment Grade	Pipe Rating	Quick Rating	Pipe Rating Index	Amount of Defects	Segment Grade	Pipe Rating	Quick Rating	Pipe Rating Index	Pipe Rating	Pipe Rating Index
1	0	0	0	0000	0.0	0	0	13	3125	2.2	13	2.2
2	0	0				5	10					
3	0	0				1	3					
4	0	0				0	0					
5	0	0				0	0					

## Observations

Distance	Video Ref.	PACP Code	Continuous	S/M/L	Value Inches (mm)		%	Joint	Circumferential Location		Rating	Image Ref.	Remarks
					1st	2nd			At/From	To			
0.0 ft.	00:00:35	MWL					5	<input type="checkbox"/>	/			SMH100_SMH090_MWL_0.0 ft.JPG	
0.0 ft.	00:00:00	AMH						<input type="checkbox"/>	/			SMH100_SMH090_AMH_0.0 ft.JPG	SMH100
7.0 ft.	00:01:48	MGO						<input type="checkbox"/>	/			SMH100_SMH090_MGO_7.0FT SET DISTANCE	O_7.0 ft.JPG
28.7 ft.	00:03:27	DAE					5	<input type="checkbox"/>	7 / 5		2	SMH100_SMH090_DAE_28.7 ft.JPG	
51.0 ft.	00:04:15	TF				6.000		<input type="checkbox"/>	9 /			SMH100_SMH090_TF_51.0 ft.JPG	
73.5 ft.	00:06:42	TF				6.000		<input type="checkbox"/>	3 /			SMH100_SMH090_TF_73.5 ft.JPG	
104.4 ft.	00:08:15	TF				6.000		<input type="checkbox"/>	9 /			SMH100_SMH090_TF_104.4 ft.JPG	
122.6 ft.	00:09:01	TF				6.000		<input type="checkbox"/>	12 /			SMH100_SMH090_TF_122.6 ft.JPG	
151.8 ft.	00:10:50	DAE					5	<input type="checkbox"/>	1 / 4		2	SMH100_SMH090_DAE_151.8 ft.JPG	
159.9 ft.	00:12:02	DAE					5	<input type="checkbox"/>	7 / 10		2	SMH100_SMH090_DAE_159.9 ft.JPG	
184.1 ft.	00:01:05	DAE					5	<input type="checkbox"/>	7 / 1		2	SMH100_SMH090_DAE_184.1 ft.JPG	
184.2 ft.	00:01:24	IDJ						<input checked="" type="checkbox"/>	12 /		3	SMH100_SMH090_IDJ_184.2 ft.JPG	
198.3 ft.	00:03:38	TF				6.000		<input type="checkbox"/>	9 /			SMH100_SMH090_TF_198.3 ft.JPG	
203.0 ft.	00:04:28	DAE					5	<input type="checkbox"/>	2 / 5		2	SMH100_SMH090_DAE_203.0 ft.JPG	
210.4 ft.	00:06:22	MSA						<input type="checkbox"/>	/			SMH100_SMH090_MSA_210.4 ft.JPG	REVERSAL COMPLETE

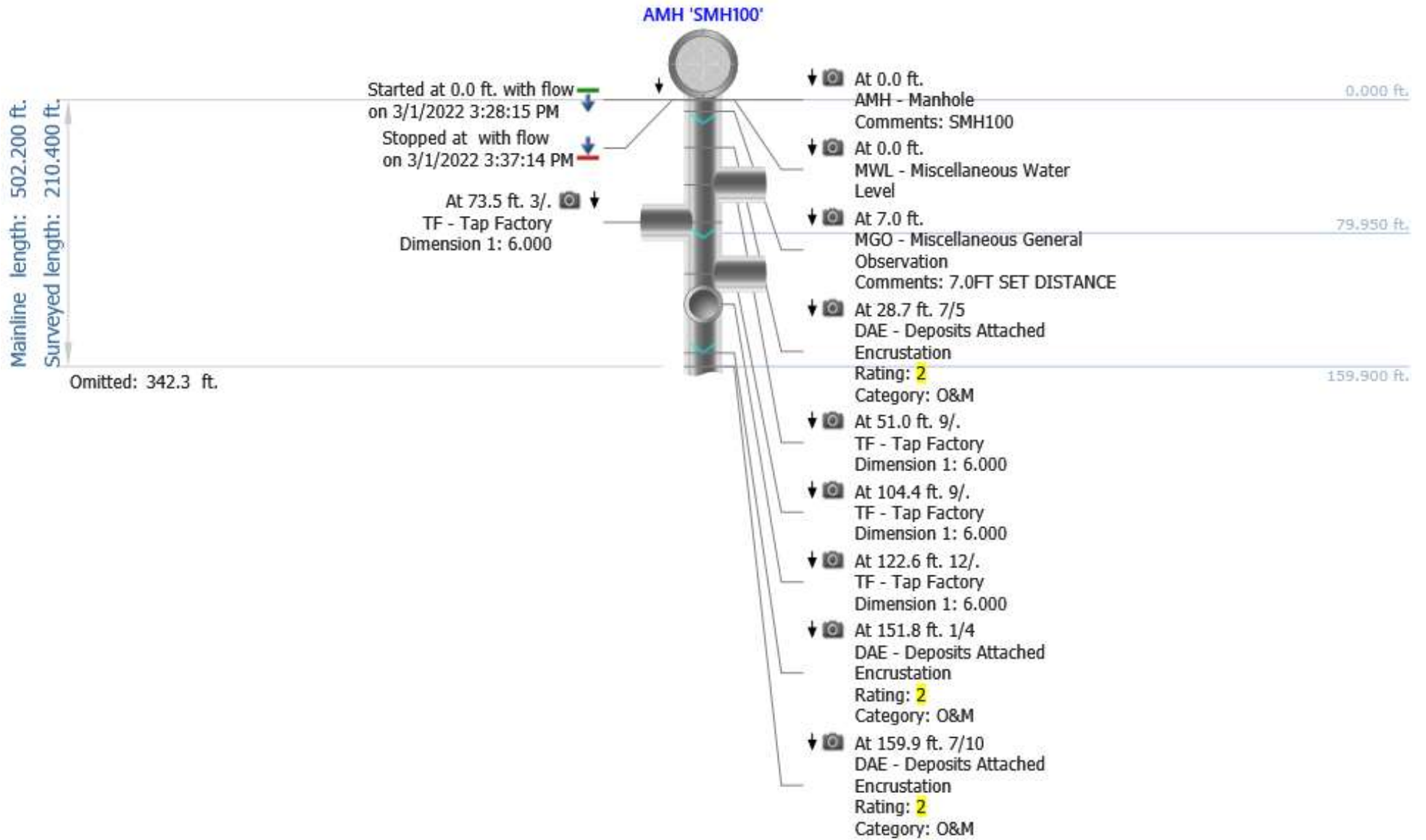

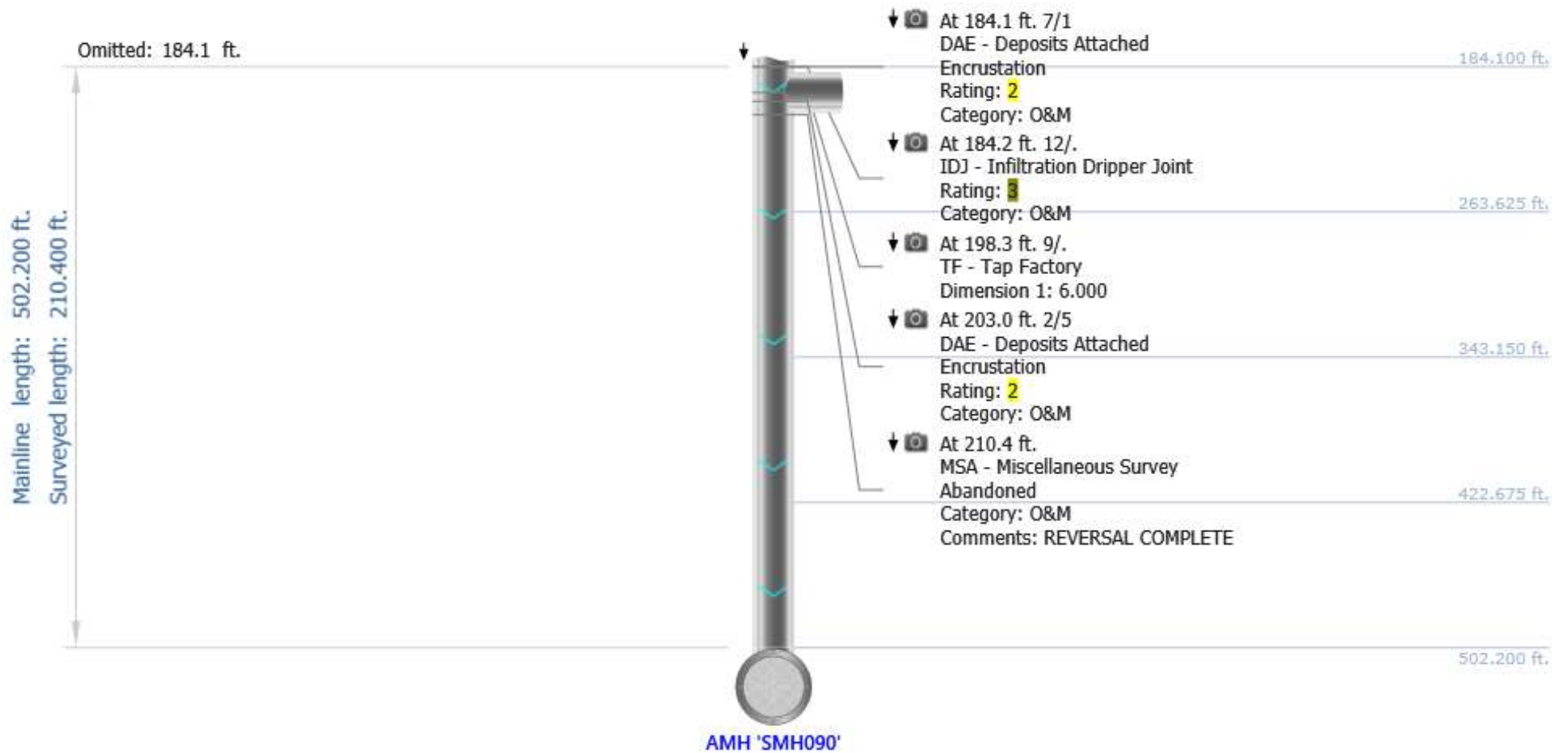

# Photos

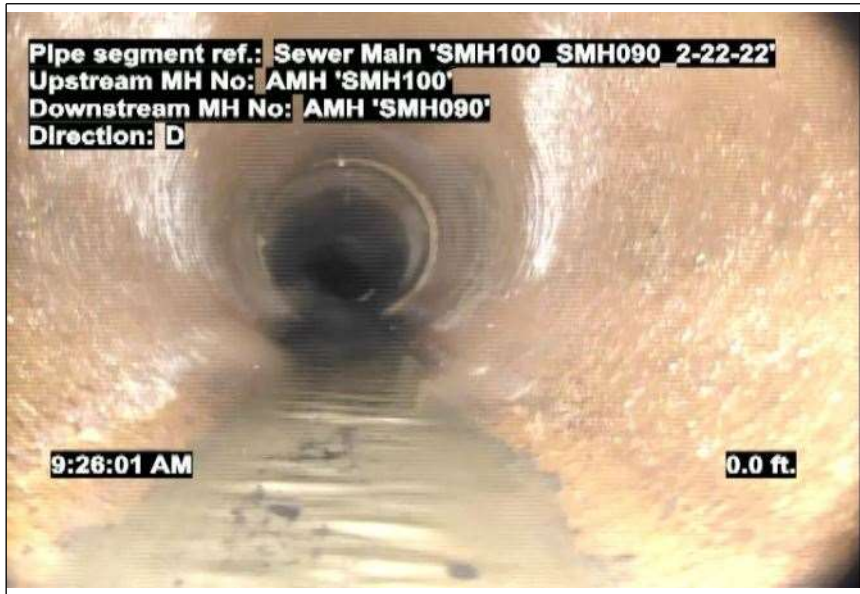

At: 0 ft. MWL - Miscellaneous Water Level  
Joint: No 5 %



At: 0 ft. AMH - Manhole  
Joint: No SMH100



At: 7 ft. MGO - Miscellaneous General Observation  
Joint: No 7.0FT SET DISTANCE

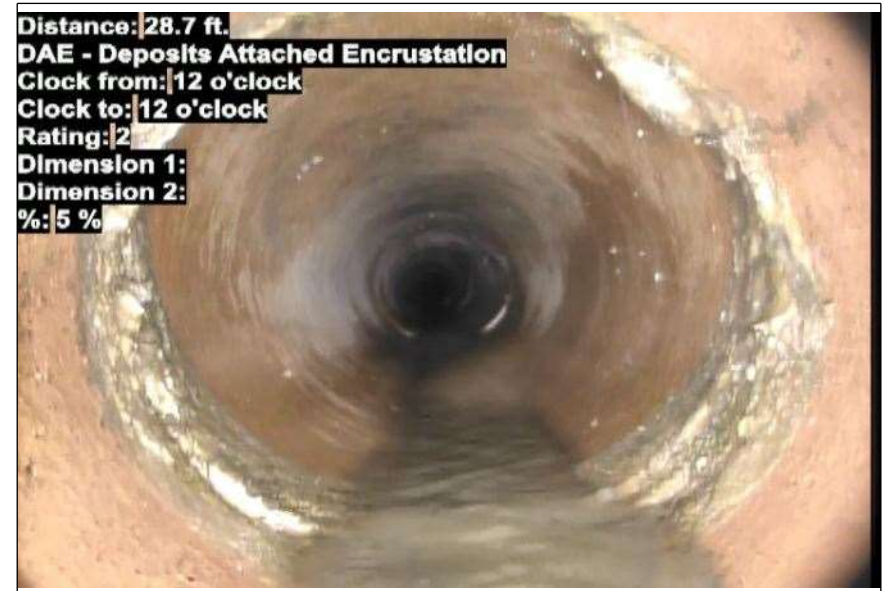

At: 28.7 ft. 7/5 DAE - Deposits Attached Encrustation  
Joint: No 5 %



# Photos



At: 51 ft. 9/. TF - Tap Factory  
Joint: No

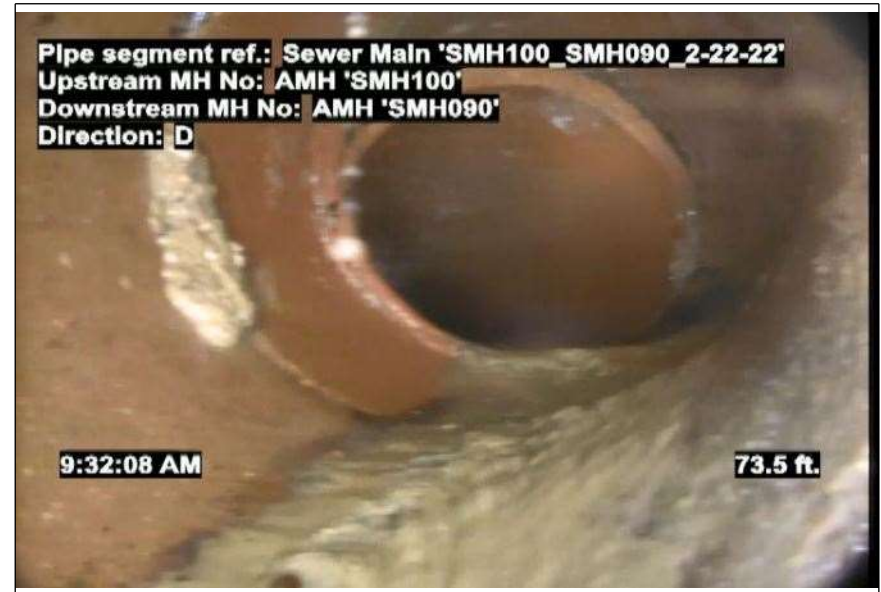

At: 73.5 ft. 3/. TF - Tap Factory  
Joint: No

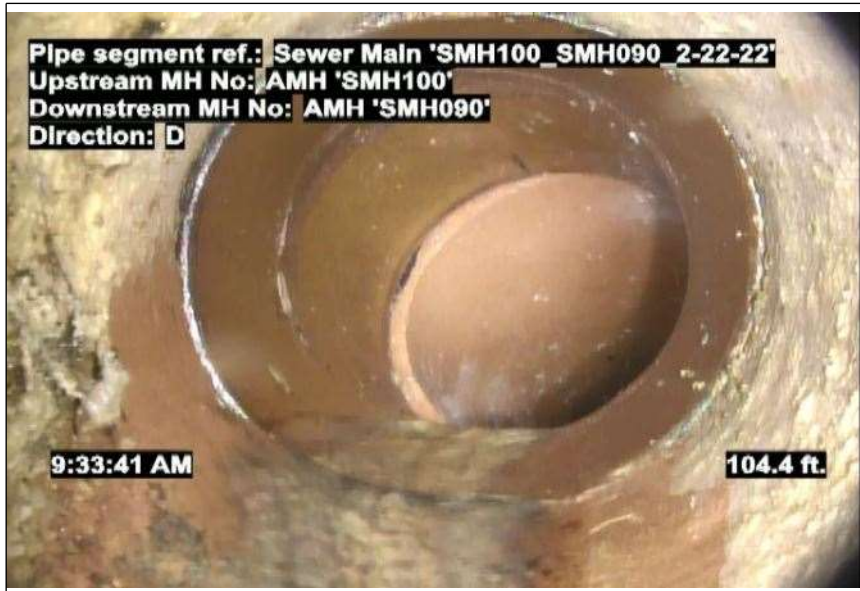

At: 104.4 ft. 9/. TF - Tap Factory  
Joint: No



At: 122.6 ft. 12/. TF - Tap Factory  
Joint: No



Photos



At: 151.8 ft. 1/4 DAE - Deposits Attached Encrustation  
Joint: No 5%



At: 159.9 ft. 7/10 DAE - Deposits Attached Encrustation  
Joint: No 5%



At: 184.1 ft. 7/1 DAE - Deposits Attached Encrustation  
Joint: No 5%

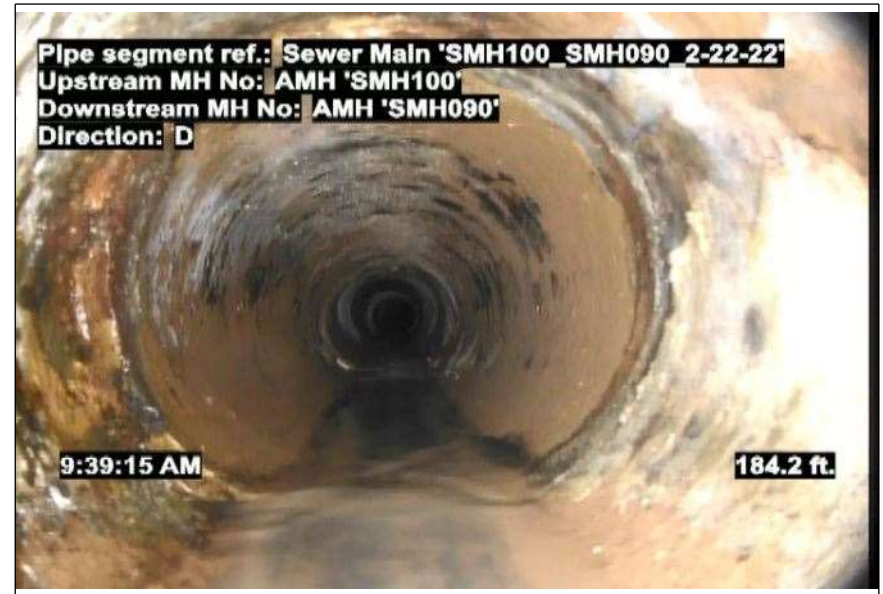

At: 184.2 ft. 12/ IDJ - Infiltration Dripper Joint  
Joint: Yes

## Photos



At: 198.3 ft. 9/. TF - Tap Factory  
Joint: No



At: 203 ft. 2/5 DAE - Deposits Attached Encrustation  
Joint: No 5 %



At: 210.4 ft. MSA - Miscellaneous Survey Abandoned  
Joint: No REVERSAL COMPLETE