

PACP Report with Pipe Run and Incident Snapshots

Surveyed by: Mike Brooks	Certificate number: Mike Brooks	Owner:	Customer:	Drainage area:	P/O number:	Sheet number:
Pipe segment ref.: SMH100_SMH090	Start date/time: 20220221 12:50	Street: EBERLY		City: SMITHVILLE		
Location details: STREET		Upstream MH No: SMH100	Rim to invert:	Grade to invert:	Rim to grade:	
Pipe use: SS	Direction: U	Flow control:	Downstream MH No: SMH090	Rim to invert:	Grade to invert:	Rim to grade:
Height: 6 in.	Width:	Shape: C	Material: VCP	Lining method:	Pipe joint length:	Total length: 502.200 ft.
Media label:	PreCleaning: L	Date cleaned:	Weather: 1	Length surveyed: 291.800 ft.	Purpose:	Sewer category:
Project name: Sewer Cleaning & CCTV - Project No. 210670		Additional info:				

Grade	Structural:					O&M:					Overall:	
	Amount of Defects	Segment Grade	Pipe Rating	Quick Rating	Pipe Rating Index	Amount of Defects	Segment Grade	Pipe Rating	Quick Rating	Pipe Rating Index	Pipe Rating	Pipe Rating Index
1	0	0	4	4100	4.0	29	29	36	3122	1.1	40	1.2
2	0	0				2	4					
3	0	0				1	3					
4	1	4				0	0					
5	0	0				0	0					

Observations

Distance	Video Ref.	PACP Code	Continuous	S/M/L	Value Inches (mm)		%	Joint	Circumferential Location		Rating	Image Ref.	Remarks
					1st	2nd			At/From	To			
0.0 ft.	00:03:17	MWL					5	<input type="checkbox"/>	/			SMH100_SMH090_MWL_0.0 ft_1.JPG	
0.0 ft.	00:00:01	AMH						<input type="checkbox"/>	/			SMH100_SMH090_AMH_0.0 ft_1.JPG	SMH090
7.0 ft.	00:03:27	MGO						<input type="checkbox"/>	/			SMH100_SMH090_MGO_7.0 FT SET POINT_0_7.0 ft_1.JPG	
11.1 ft.	00:04:39	JOL		L				<input type="checkbox"/>	/		4	SMH100_SMH090_JOL_11.1 ft.JPG	
63.2 ft.	00:09:30	RFJ						<input checked="" type="checkbox"/>	9 / 3		1	SMH100_SMH090_RFJ_63.2 ft.JPG	
67.1 ft.	00:10:57	RFJ						<input checked="" type="checkbox"/>	3 /		1	SMH100_SMH090_RFJ_67.1 ft.JPG	
71.7 ft.	00:11:41	RFJ	S01					<input checked="" type="checkbox"/>	7 / 5		1	SMH100_SMH090_RFJ_71.7 ft.JPG	VARIOUS LOCATIONS
81.4 ft.	00:00:31	TF			4.000			<input type="checkbox"/>	3 /			SMH100_SMH090_TF_81.4 ft.JPG	
87.6 ft.	00:01:18	TF			4.000			<input type="checkbox"/>	9 /			SMH100_SMH090_TF_87.6 ft.JPG	
118.3 ft.	00:04:18	TF			4.000			<input type="checkbox"/>	9 /			SMH100_SMH090_TF_118.3 ft.JPG	
123.2 ft.	00:05:16	DAE					5	<input type="checkbox"/>	7 / 5		2	SMH100_SMH090_DAE_123.2 ft.JPG	
150.2 ft.	00:07:36	TF			4.000			<input type="checkbox"/>	3 /			SMH100_SMH090_TF_150.2 ft.JPG	
204.4 ft.	00:01:37	RFJ	F01					<input checked="" type="checkbox"/>	7 / 5		1	SMH100_SMH090_RFJ_204.4 ft.JPG	
204.4 ft.	00:11:58	DAE					5	<input type="checkbox"/>	12 /		2	SMH100_SMH090_DAE_204.4 ft.JPG	
204.4 ft.	00:00:14	IDJ						<input checked="" type="checkbox"/>	12 /		3	SMH100_SMH090_IDJ_204.4 ft.JPG	

Observations

Distance	Video Ref.	PACP Code	Continuous	S/M/L	Value Inches (mm)		%	Joint	Circumferential Location		Rating	Image Ref.	Remarks
					1st	2nd			At/From	To			
218.9 ft.	00:03:28	TF			4.000			<input type="checkbox"/>	3 /			SMH100_SMH090_TF_218.9 ft.JPG	
291.8 ft.	00:08:55	MSA						<input type="checkbox"/>	/			SMH100_SMH090_MS NO TRACTION A_291.8 ft.JPG	

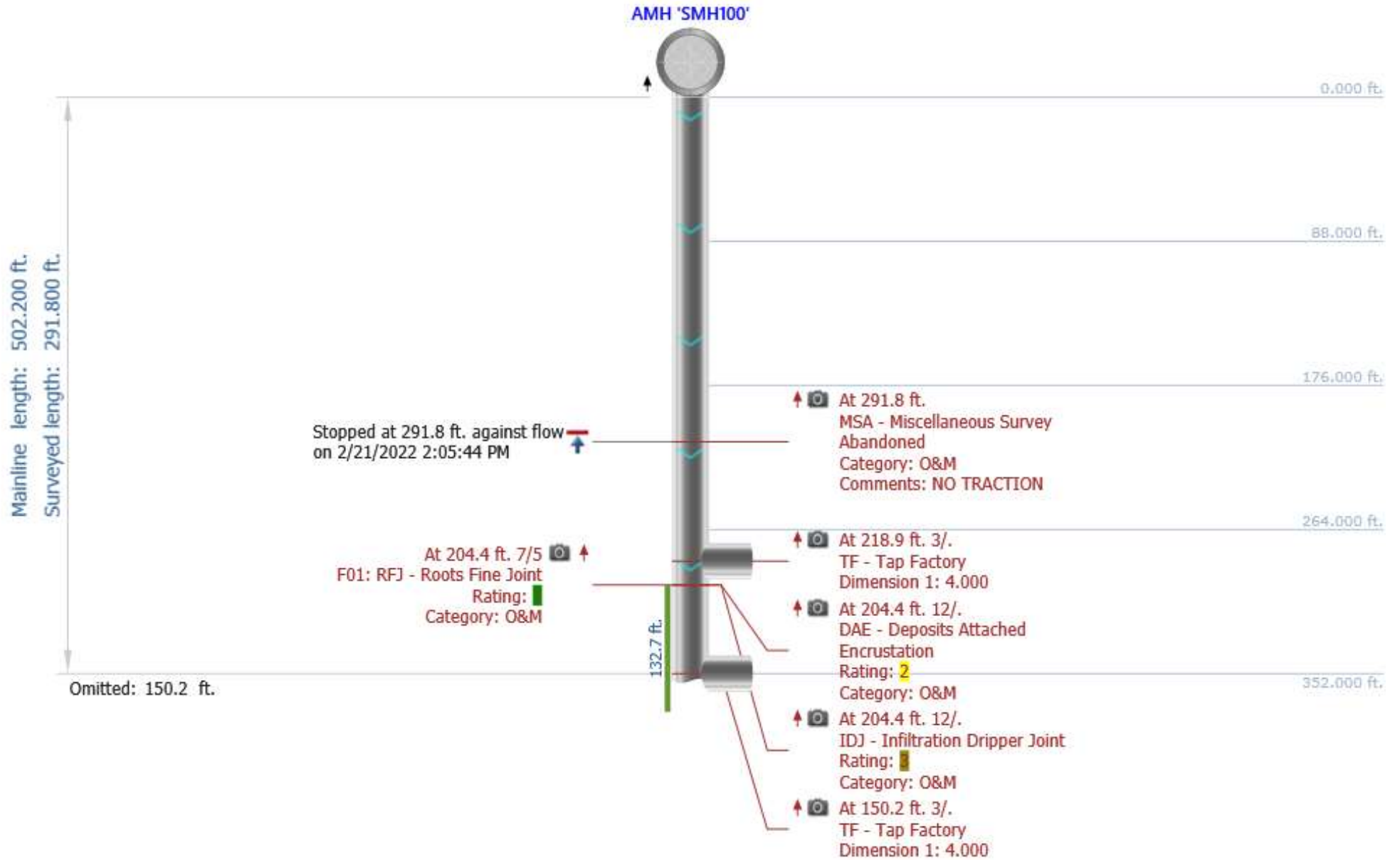

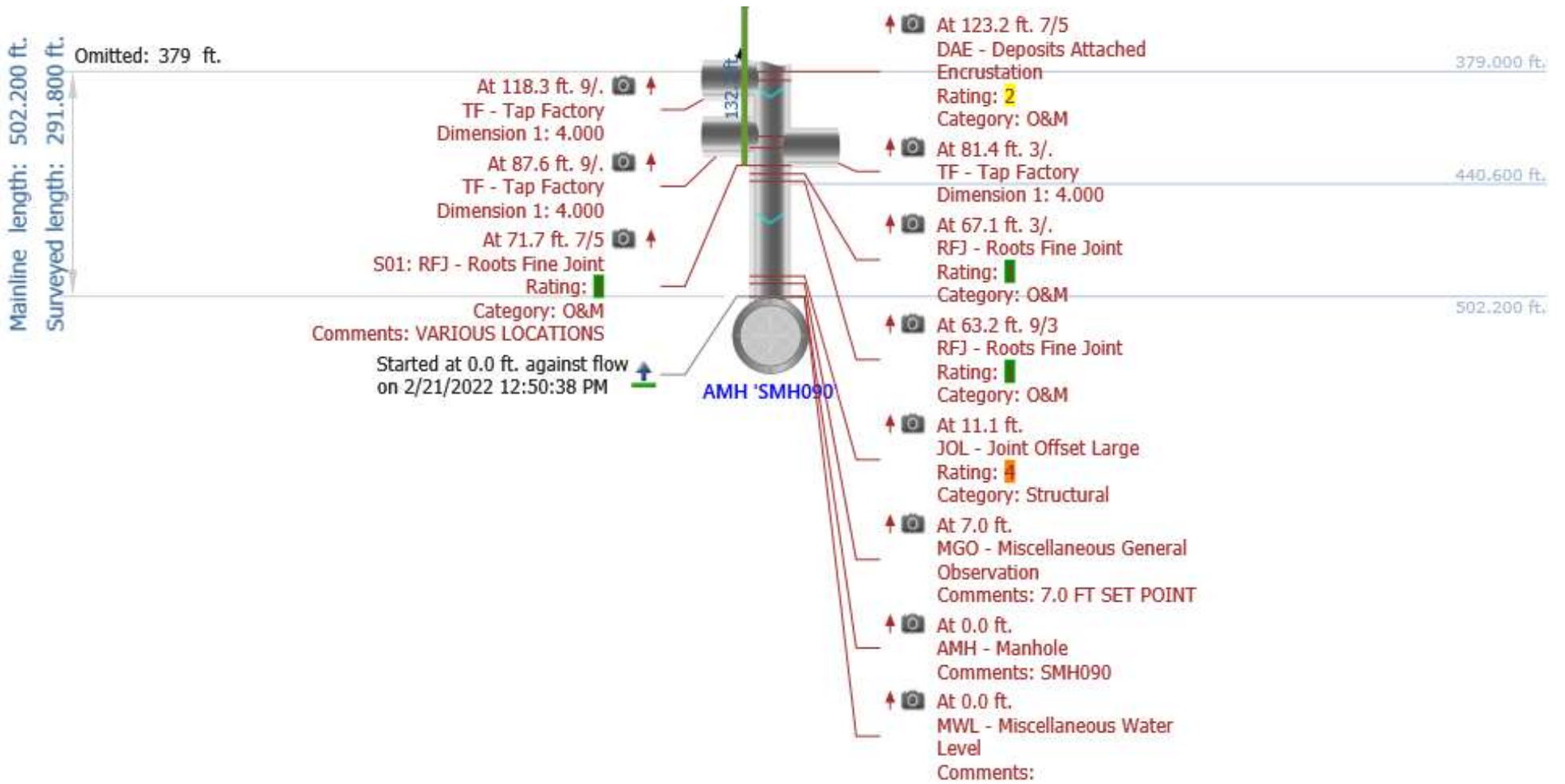

Photos



At: 0 ft. MWL - Miscellaneous Water Level
Joint: No 5 %

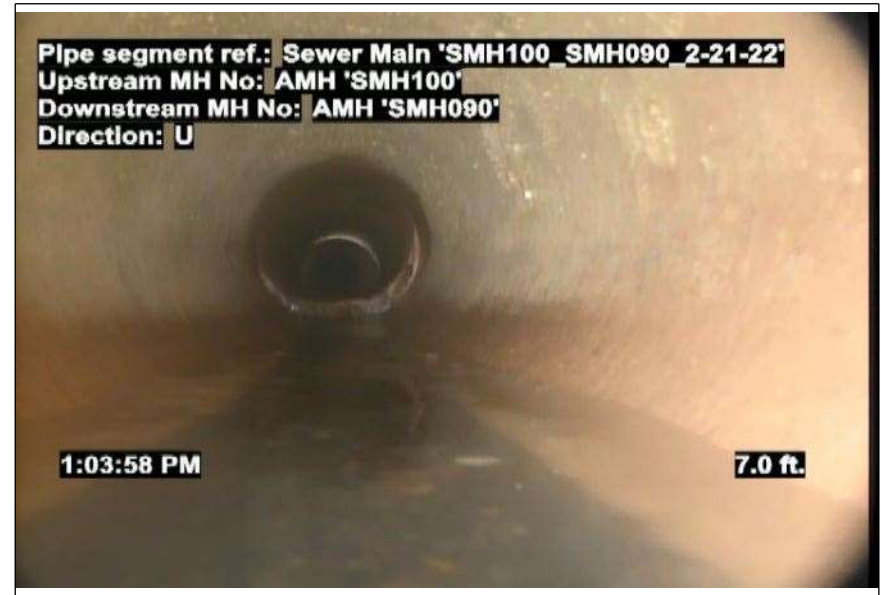

At: 0 ft. MWL - Miscellaneous Water Level
Joint: No 5 %



At: 0 ft. AMH - Manhole
Joint: No SMH090

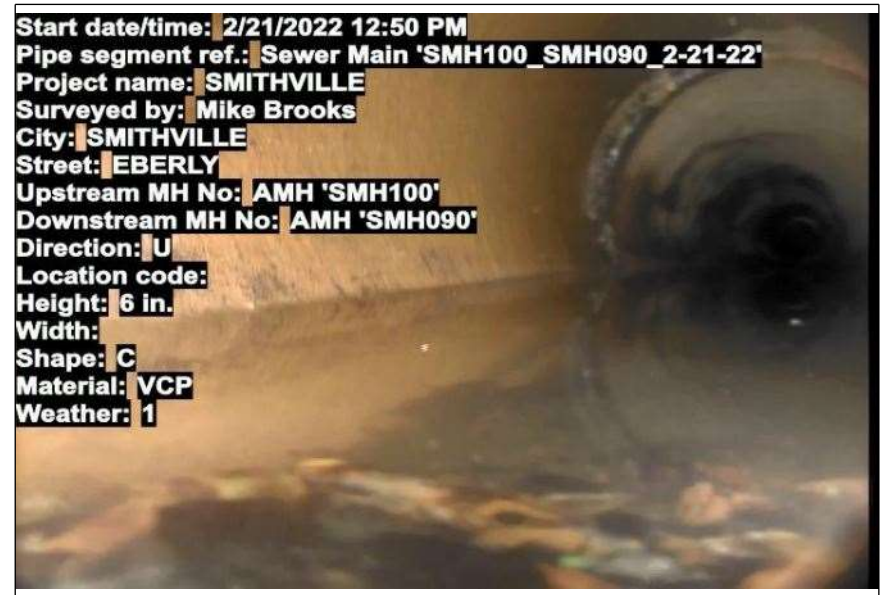

At: 0 ft. AMH - Manhole
Joint: No SMH090

Photos

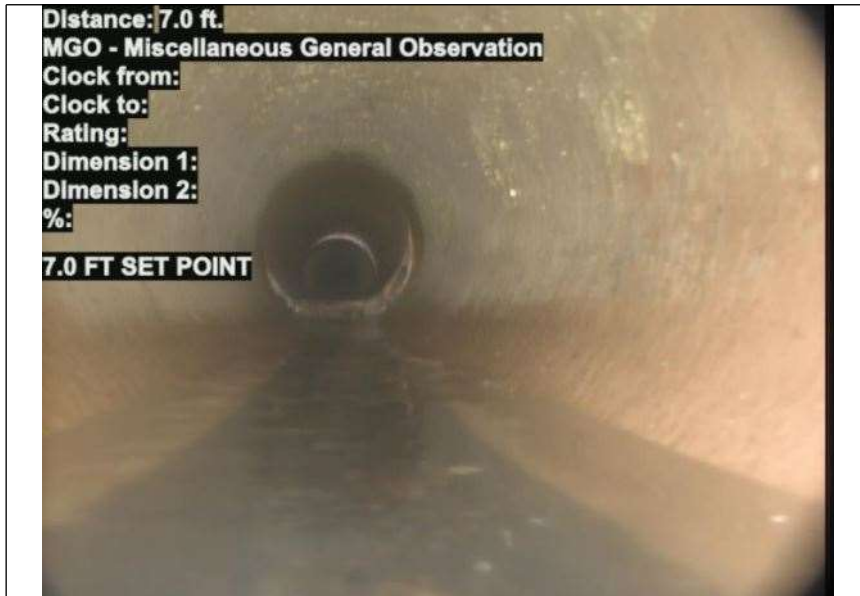

At: 7 ft. MGO - Miscellaneous General Observation
Joint: No 7.0 FT SET POINT



At: 11.1 ft. JOL - Joint Offset Large
Joint: No



At: 63.2 ft. 9/3 RFJ - Roots Fine Joint
Joint: Yes



At: 67.1 ft. 3/ RFJ - Roots Fine Joint
Joint: Yes

Photos



At: 71.7 ft. 7/5 RFJ - Roots Fine Joint
Joint: Yes VARIOUS LOCATIONS

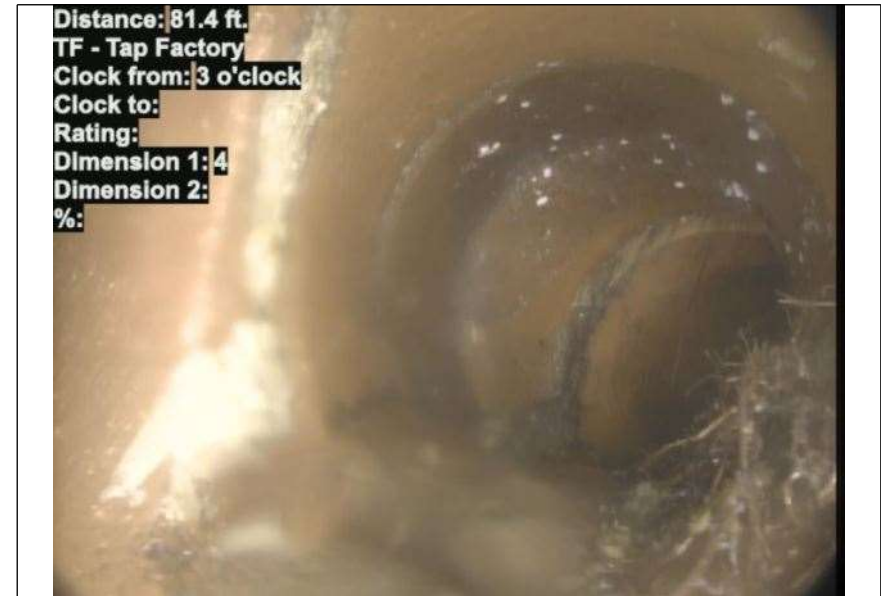

At: 81.4 ft. 3/. TF - Tap Factory
Joint: No



At: 87.6 ft. 9/. TF - Tap Factory
Joint: No

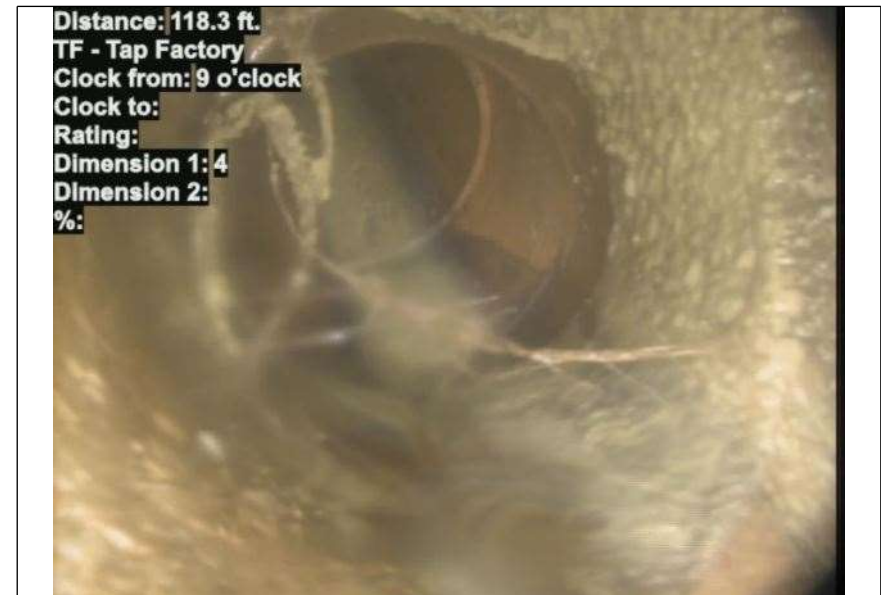

At: 118.3 ft. 9/. TF - Tap Factory
Joint: No

Photos



At: 123.2 ft. 7/5 DAE - Deposits Attached Encrustation
Joint: No 5 %



At: 150.2 ft. 3/. TF - Tap Factory
Joint: No



At: 204.4 ft. 7/5 RFJ - Roots Fine Joint
Joint: Yes



At: 204.4 ft. 12/. DAE - Deposits Attached Encrustation
Joint: No 5 %

Photos



At: 204.4 ft. 12/. IDJ - Infiltration Dripper Joint

Joint: Yes



At: 218.9 ft. 3/. TF - Tap Factory

Joint: No

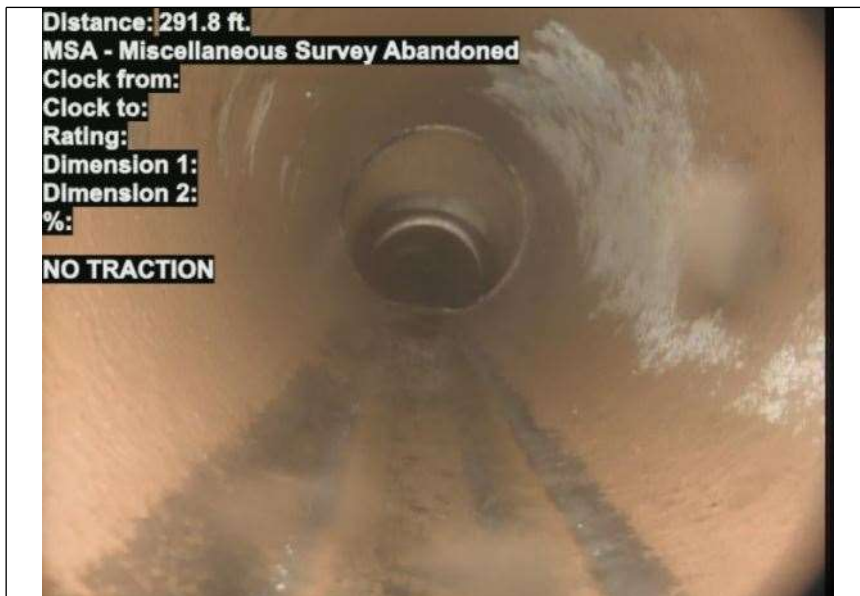

At: 291.8 ft. MSA - Miscellaneous Survey Abandoned

Joint: No NO TRACTION