

PACP Report with Pipe Run and Incident Snapshots

Surveyed by: Mike Brooks	Certificate number: Mike Brooks	Owner:	Customer:	Drainage area:	P/O number:	Sheet number:
Pipe segment ref.: SMH099_SMH091	Start date/time: 20220331 10:52	Street: MISHLER		City: SMITHVILLE		
Location details: STREET		Upstream MH No: SMH099	Rim to invert:	Grade to invert:	Rim to grade:	
Pipe use: SS	Direction: U	Flow control:	Downstream MH No: SMH091	Rim to invert:	Grade to invert:	Rim to grade:
Height: 8 in.	Width:	Shape: C	Material: VCP	Lining method:	Pipe joint length:	Total length: 152.200 ft.
Media label:	PreCleaning: L	Date cleaned:	Weather: 1	Length surveyed: 152.200 ft.	Purpose:	Sewer category:
Project name: Sewer Cleaning & CCTV - Project No. 210670		Additional info:				

Grade	Structural:					O&M:					Overall:	
	Amount of Defects	Segment Grade	Pipe Rating	Quick Rating	Pipe Rating Index	Amount of Defects	Segment Grade	Pipe Rating	Quick Rating	Pipe Rating Index	Pipe Rating	Pipe Rating Index
1	1	1	3	2111	1.5	0	0	18	2900	2.0	21	1.9
2	1	2				9	18					
3	0	0				0	0					
4	0	0				0	0					
5	0	0				0	0					

Observations

Distance	Video Ref.	PACP Code	Continuous	S/M/L	Value Inches (mm)		%	Joint	Circumferential Location		Rating	Image Ref.	Remarks
					1st	2nd			At/From	To			
0.0 ft.		AMH						<input type="checkbox"/>	/			SMH099_SMH091_AM H_0.0 ft.JPG	SMH091
0.0 ft.		MWL					5	<input type="checkbox"/>	/			SMH099_SMH091_M WL_0.0 ft.JPG	
1.0 ft.	00:00:32	DAE					5	<input type="checkbox"/>	9 / 12		2	SMH099_SMH091_DAE_1.0 ft.JPG	
17.3 ft.	00:02:33	CC						<input type="checkbox"/>	7 / 12		1	SMH099_SMH091_CC_17.3 ft.JPG	
37.2 ft.	00:03:38	DAE					5	<input type="checkbox"/>	5 / 2		2	SMH099_SMH091_DAE_37.2 ft.JPG	
40.5 ft.	00:06:29	FC						<input type="checkbox"/>	3 / 5		2	SMH099_SMH091_FC_40.5 ft.JPG	
41.2 ft.	00:07:20	TB			6.000			<input type="checkbox"/>	3 /			SMH099_SMH091_TB_41.2 ft.JPG	
51.7 ft.	00:09:39	DAE					5	<input type="checkbox"/>	4 / 6		2	SMH099_SMH091_DAE_51.7 ft.JPG	
51.7 ft.	00:09:00	TFC			6.000			<input type="checkbox"/>	3 /			SMH099_SMH091_TFC_51.7 ft.JPG	
90.0 ft.	00:11:47	TFA			6.000			<input type="checkbox"/>	3 /			SMH099_SMH091_TFA_90.0 ft.JPG	
106.5 ft.	00:12:41	DAE					5	<input type="checkbox"/>	1 / 5		2	SMH099_SMH091_DAE_106.5 ft.JPG	
110.3 ft.	00:13:55	DAE					5	<input type="checkbox"/>	12 / 5		2	SMH099_SMH091_DAE_110.3 ft.JPG	
136.5 ft.	00:17:03	DAE					10	<input type="checkbox"/>	4 / 6		2	SMH099_SMH091_DAE_136.5 ft.JPG	
136.8 ft.	00:15:16	TF			6.000			<input type="checkbox"/>	3 /			SMH099_SMH091_TF_136.8 ft.JPG	
137.1 ft.	00:15:47	DAE					5	<input type="checkbox"/>	1 / 5		2	SMH099_SMH091_DAE_137.1 ft.JPG	

Observations

Distance	Video Ref.	PACP Code	Continuous	S/M/L	Value Inches (mm)		%	Joint	Circumferential Location		Rating	Image Ref.	Remarks
					1st	2nd			At/From	To			
144.7 ft.	00:23:39	DAE					5	<input type="checkbox"/>	11 / 1		2	SMH099_SMH091_DAE_144.7 ft.JPG	
150.9 ft.	00:25:09	DAE					10	<input type="checkbox"/>	3 / 6		2	SMH099_SMH091_DAE_150.9 ft.JPG	
150.9 ft.	00:24:47	TF			6.000			<input type="checkbox"/>	3 /			SMH099_SMH091_TF_150.9 ft.JPG	
152.2 ft.	00:33:23	MSA						<input type="checkbox"/>	/			SMH099_SMH091_MSA_152.2 ft.JPG	STUCK ON DAE

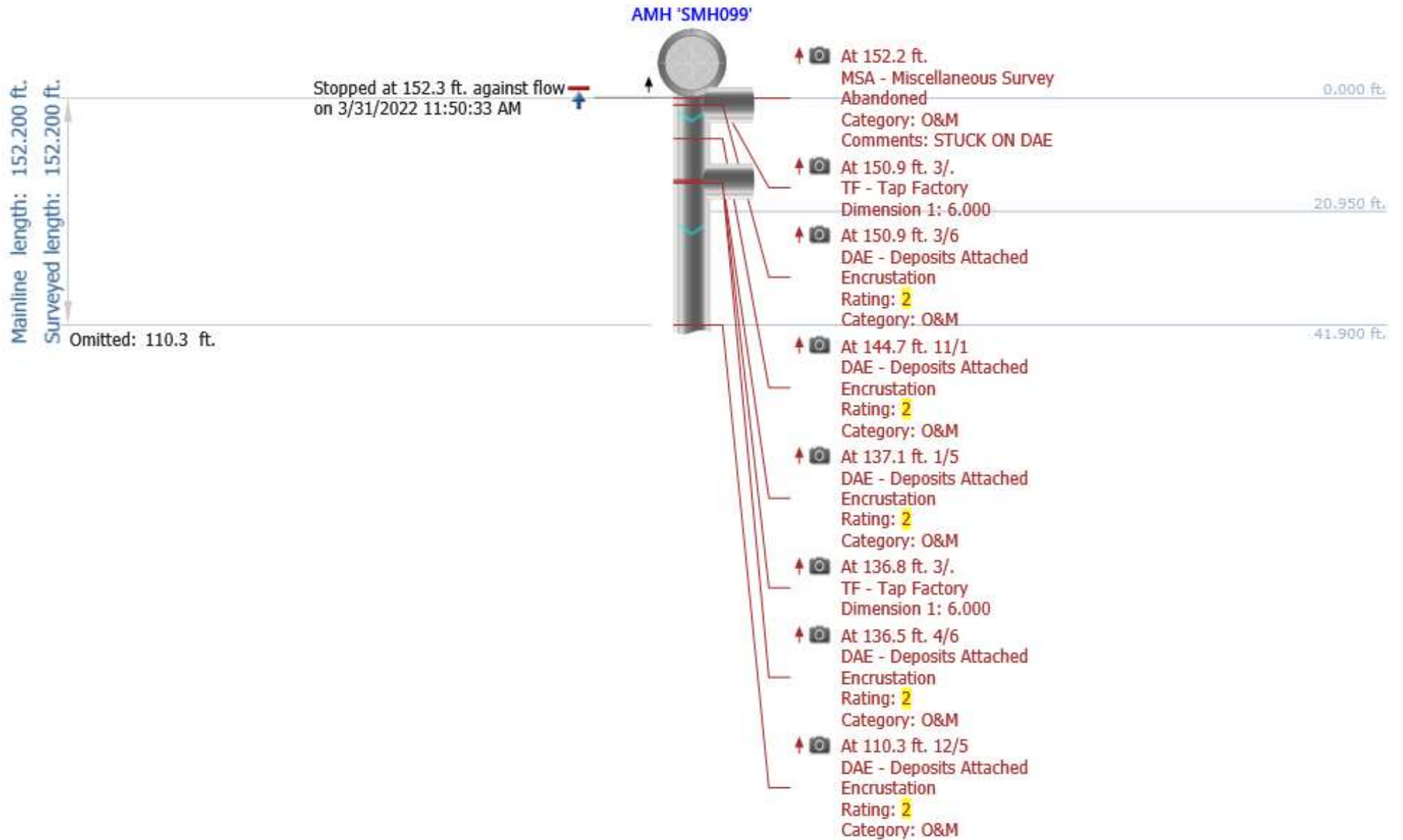

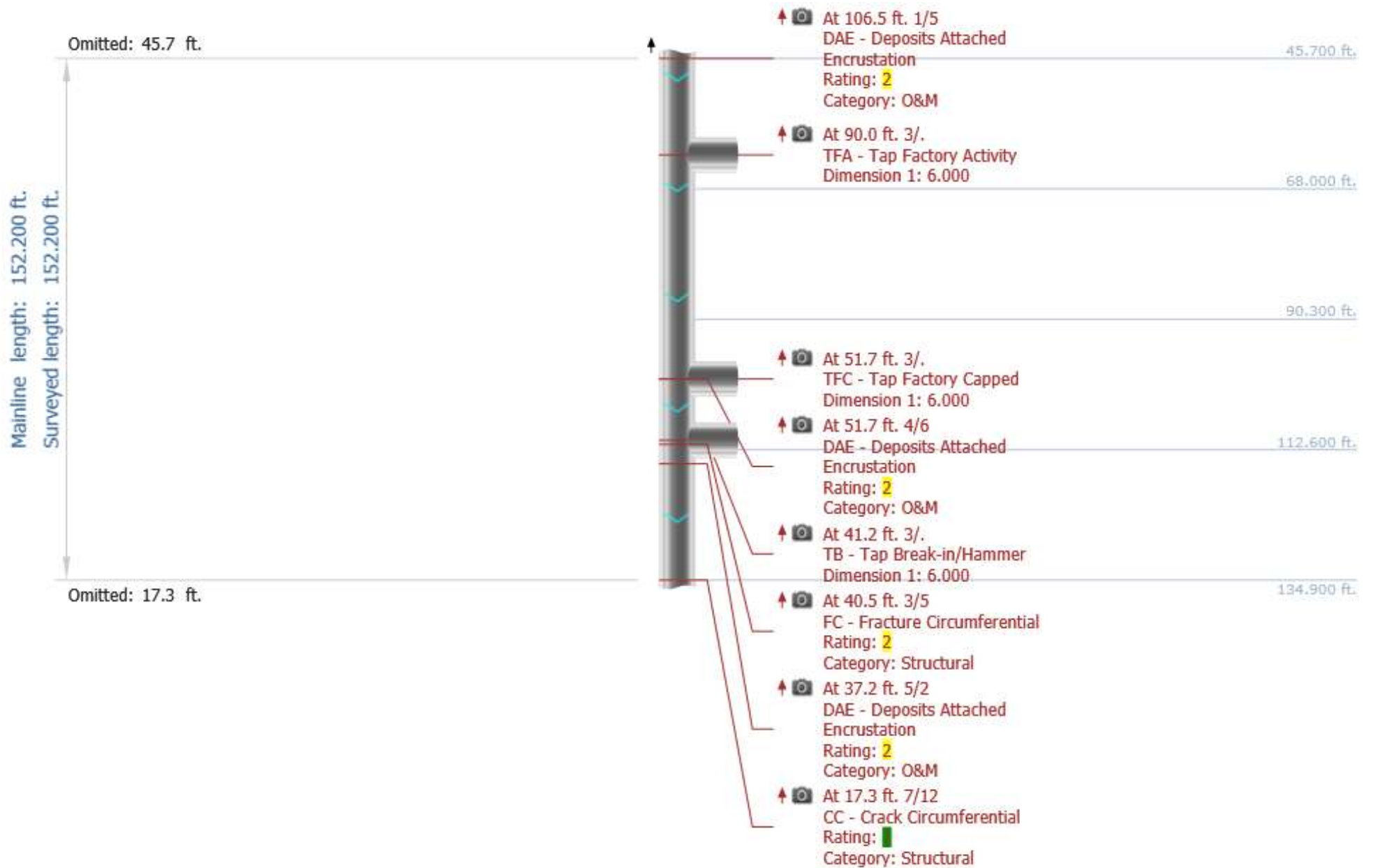

Mainline length: 152.200 ft.
Surveyed length: 152.200 ft.

Omitted: 151.2 ft.

Started at 0.0 ft. against flow
on 3/31/2022 10:52:03 AM



AMH 'SMH091'



At 1.0 ft, 9/12
DAE - Deposits Attached
Encrustation
Rating: 2
Category: O&M

151.200 ft.
152.200 ft.

At 0.0 ft.
AMH - Manhole
Comments: SMH091

At 0.0 ft.
MWL - Miscellaneous Water
Level

Photos



At: 0 ft. AMH - Manhole
 Joint: No SMH091

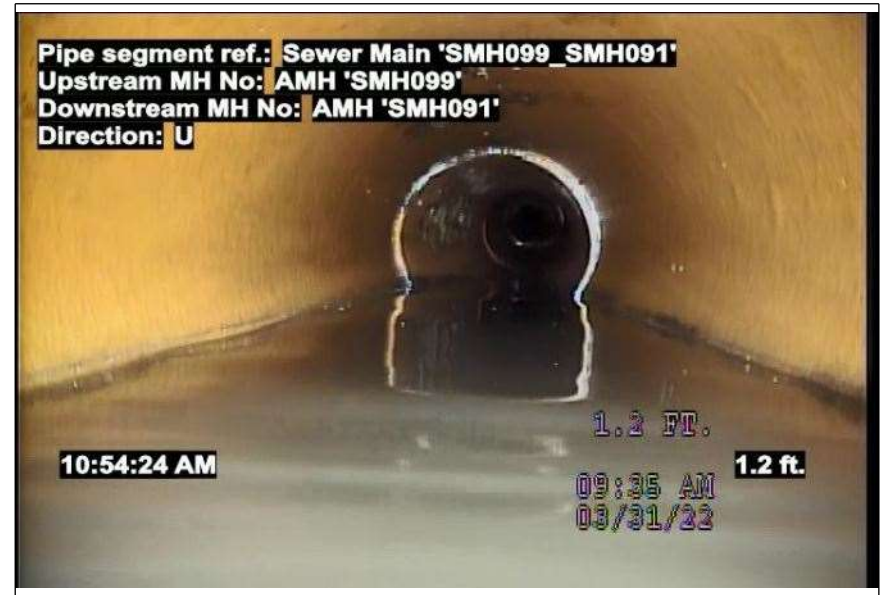

At: 0 ft. MWL - Miscellaneous Water Level
 Joint: No 5%

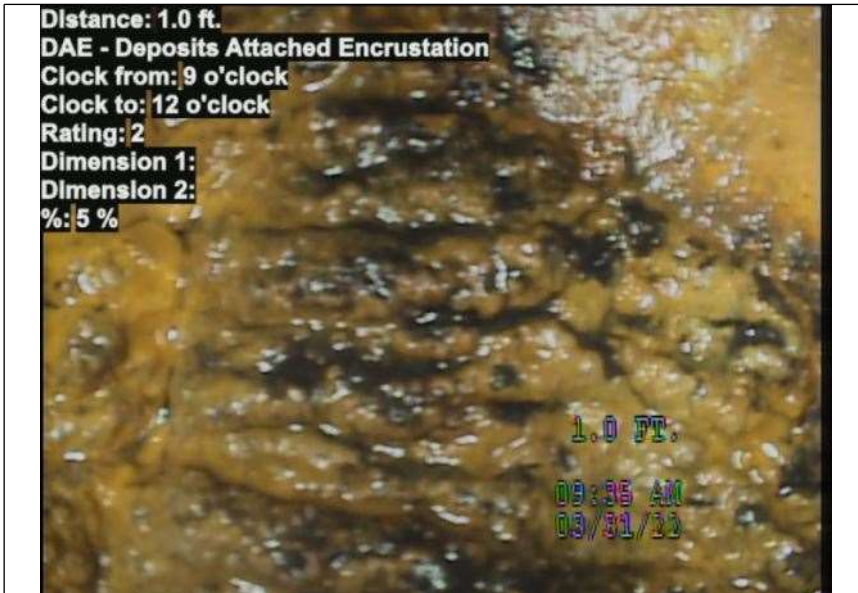

At: 1 ft. 9/12 DAE - Deposits Attached Encrustation
 Joint: No 5%



At: 17.3 ft. 7/12 CC - Crack Circumferential
 Joint: No

Photos



At: 37.2 ft. 5/2 DAE - Deposits Attached Encrustation
Joint: No 5 %



At: 40.5 ft. 3/5 FC - Fracture Circumferential
Joint: No



At: 41.2 ft. 3/. TB - Tap Break-in/Hammer
Joint: No

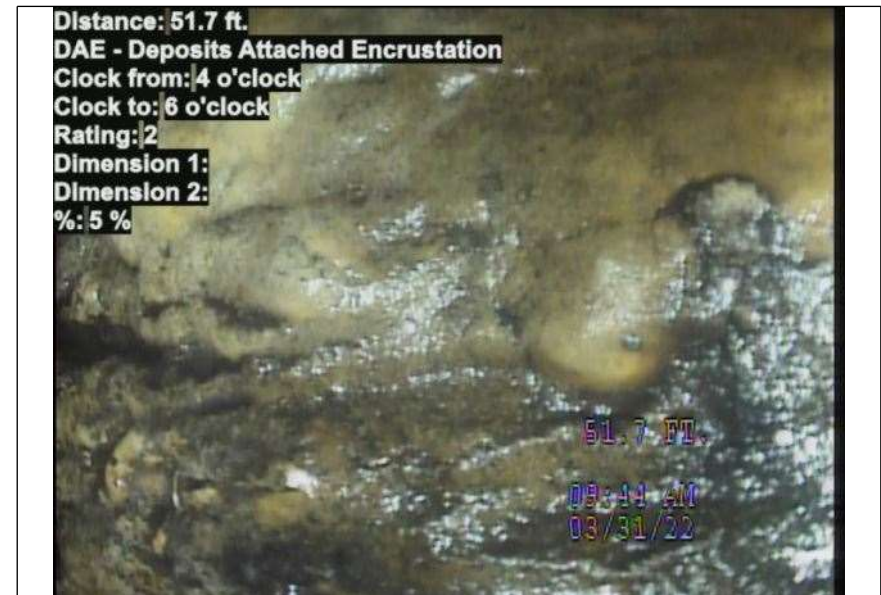

At: 51.7 ft. 4/6 DAE - Deposits Attached Encrustation
Joint: No 5 %

Photos



At: 51.7 ft. 3/. TFC - Tap Factory Capped
Joint: No



At: 90 ft. 3/. TFA - Tap Factory Activity
Joint: No



At: 106.5 ft. 1/5 DAE - Deposits Attached Encrustation
Joint: No 5 %



At: 110.3 ft. 12/5 DAE - Deposits Attached Encrustation
Joint: No 5 %

Photos

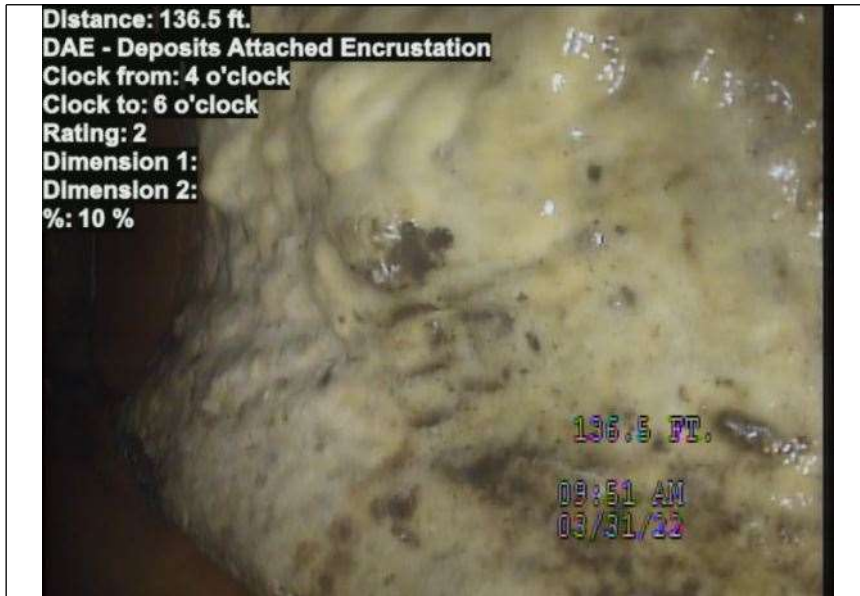

At: 136.5 ft. 4/6 DAE - Deposits Attached Encrustation
Joint: No 10 %



At: 136.8 ft. 3/. TF - Tap Factory
Joint: No



At: 137.1 ft. 1/5 DAE - Deposits Attached Encrustation
Joint: No 5 %



At: 144.7 ft. DAE - Deposits Attached Encrustation
11/1
Joint: No 5 %

Photos

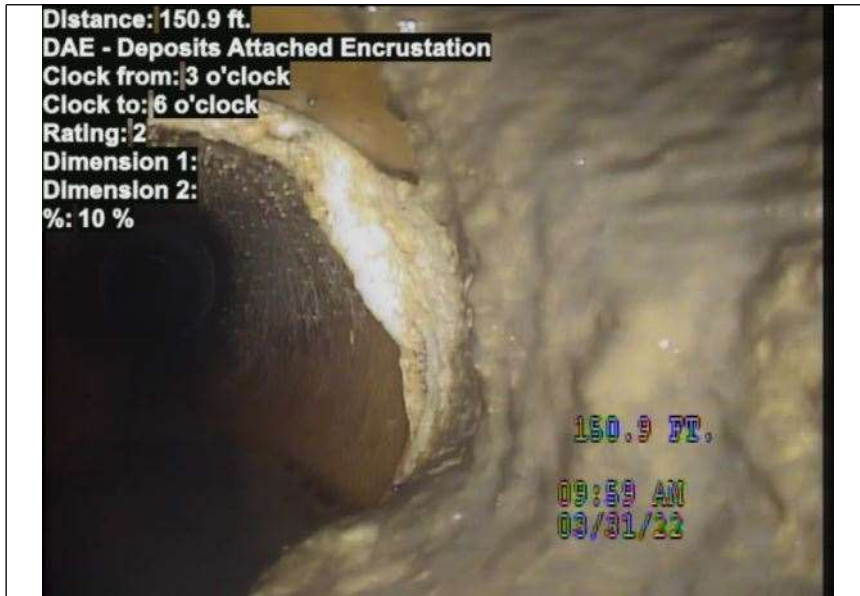

At: 150.9 ft. 3/6 DAE - Deposits Attached Encrustation

Joint: No 10 %

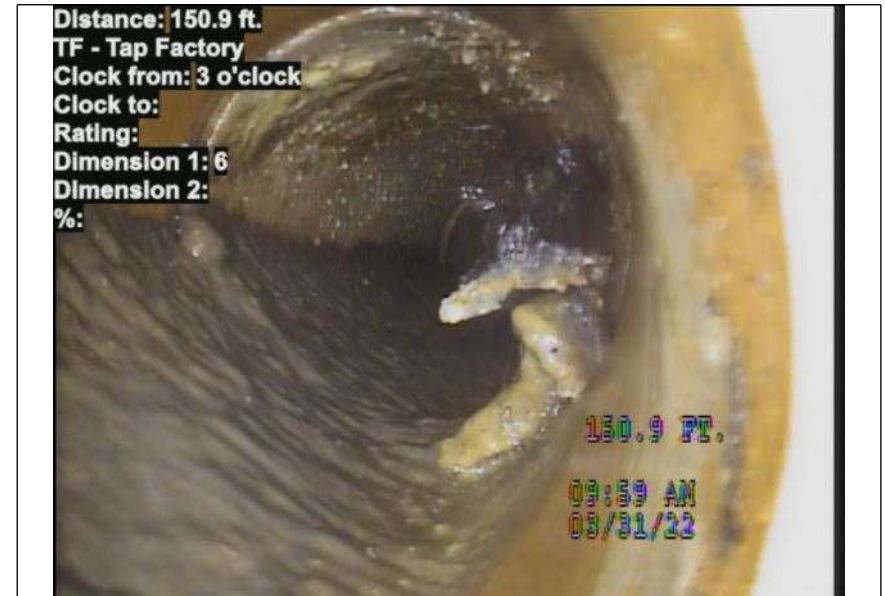

At: 150.9 ft. 3/. TF - Tap Factory

Joint: No



At: 152.2 ft. MSA - Miscellaneous Survey Abandoned

Joint: No STUCK ON DAE