

## PACP Report with Pipe Run and Incident Snapshots

Surveyed by: <b>Mike Brooks</b>		Certificate number: <b>Mike Brooks</b>		Owner:		Customer:		Drainage area:		P/O number:		Sheet number:							
Pipe segment ref.: <b>SMH098_SMH089</b>				Start date/time: <b>20220221 10:45</b>		Street: <b>EBERLY</b>				City: <b>SMITHVILLE</b>									
Location details: <b>STREET</b>				Upstream MH No: <b>SMH098</b>				Rim to invert:		Grade to invert:		Rim to grade:							
Pipe use: <b>SS</b>		Direction: <b>U</b>		Flow control:		Downstream MH No: <b>SMH089</b>				Rim to invert:		Grade to invert:		Rim to grade:					
Height: <b>6 in.</b>		Width:		Shape: <b>C</b>		Material: <b>VCP</b>		Lining method:		Pipe joint length:		Total length: <b>252.100 ft.</b>		Length surveyed: <b>252.100 ft.</b>		Purpose:		Sewer category:	
Media label:				PreCleaning: <b>L</b>		Date cleaned:		Weather: <b>1</b>		Location code:		Pressure value:							
Project name: <b>Sewer Cleaning &amp; CCTV - Project No. 210670</b>				Additional info:															

Grade	Structural:					O&M:					Overall:	
	Amount of Defects	Segment Grade	Pipe Rating	Quick Rating	Pipe Rating Index	Amount of Defects	Segment Grade	Pipe Rating	Quick Rating	Pipe Rating Index	Pipe Rating	Pipe Rating Index
1	0	0	0	0000	0.0	0	0	96	382F	2.2	96	2.2
2	0	0				36	72					
3	0	0				8	24					
4	0	0				0	0					
5	0	0				0	0					

## Observations

Distance	Video Ref.	PACP Code	Continuous	S/M/L	Value Inches (mm)		%	Joint	Circumferential Location		Rating	Image Ref.	Remarks
					1st	2nd			At/From	To			
0.0 ft.		AMH						<input type="checkbox"/>	/			SMH098_SMH089_AM H_0.0 ft.JPG	SMH089
0.0 ft.		MWL					5	<input type="checkbox"/>	/			SMH098_SMH089_M WL_0.0 ft.JPG	
7.0 ft.	00:02:39	MGO						<input type="checkbox"/>	/			SMH098_SMH089_MG O_7.0 ft.JPG	7.0 FT SET SISTANCE
38.7 ft.	00:07:43	IDJ						<input checked="" type="checkbox"/>	12 /		3	SMH098_SMH089_IDJ _38.7 ft.JPG	
38.7 ft.	00:07:01	DAE					5	<input checked="" type="checkbox"/>	9 / 3		2	SMH098_SMH089_DAE_38.7 ft.JPG	
47.2 ft.	00:10:45	IDJ						<input checked="" type="checkbox"/>	12 /		3	SMH098_SMH089_IDJ _47.2 ft.JPG	
58.6 ft.	00:12:31	IDJ						<input checked="" type="checkbox"/>	12 /		3	SMH098_SMH089_IDJ _58.6 ft.JPG	
72.9 ft.	00:13:22	DAE					5	<input checked="" type="checkbox"/>	12 /		2	SMH098_SMH089_DAE_72.9 ft.JPG	
81.1 ft.	00:00:44	DAE	S01				5	<input checked="" type="checkbox"/>	7 / 5		2	SMH098_SMH089_DAE_81.1 ft.JPG	VARIOUS POSITIONS
81.1 ft.	00:02:16	IDJ						<input checked="" type="checkbox"/>	12 /		3	SMH098_SMH089_IDJ _81.1 ft.JPG	
98.3 ft.	00:04:08	IDJ						<input checked="" type="checkbox"/>	12 /		3	SMH098_SMH089_IDJ _98.3 ft.JPG	
101.8 ft.	00:04:49	IDJ						<input checked="" type="checkbox"/>	12 /		3	SMH098_SMH089_IDJ _101.8 ft.JPG	
110.4 ft.	00:05:00	IDJ						<input checked="" type="checkbox"/>	12 /		3	SMH098_SMH089_IDJ _110.4 ft.JPG	
202.1 ft.	00:08:15	TF				4.000		<input type="checkbox"/>	9 /			SMH098_SMH089_TF _202.1 ft.JPG	
226.7 ft.	00:09:38	IDJ						<input checked="" type="checkbox"/>	1 / 2		3	SMH098_SMH089_IDJ _226.7 ft.JPG	

## Observations

Distance	Video Ref.	PACP Code	Continuous	S/M/L	Value Inches (mm)		%	Joint	Circumferential Location		Rating	Image Ref.	Remarks
					1st	2nd			At/From	To			
252.1 ft.	00:11:59	DAE	F01				5	<input type="checkbox"/>	7 / 5		2	SMH098_SMH089_DA E_252.1 ft.JPG	
252.1 ft.	00:12:35	AMH						<input type="checkbox"/>	/			SMH098_SMH089_AM H_252.1 ft.JPG	SMH098

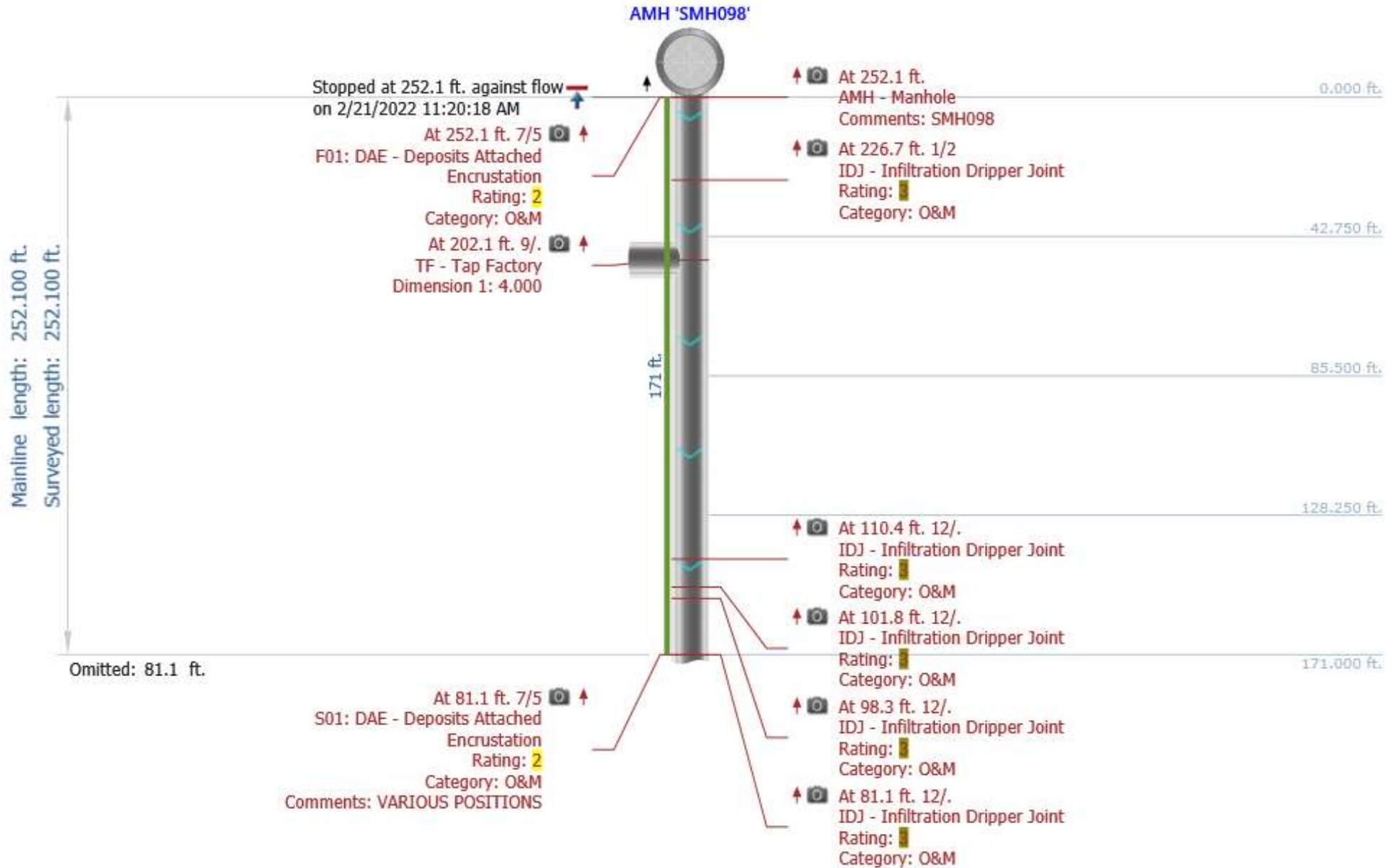

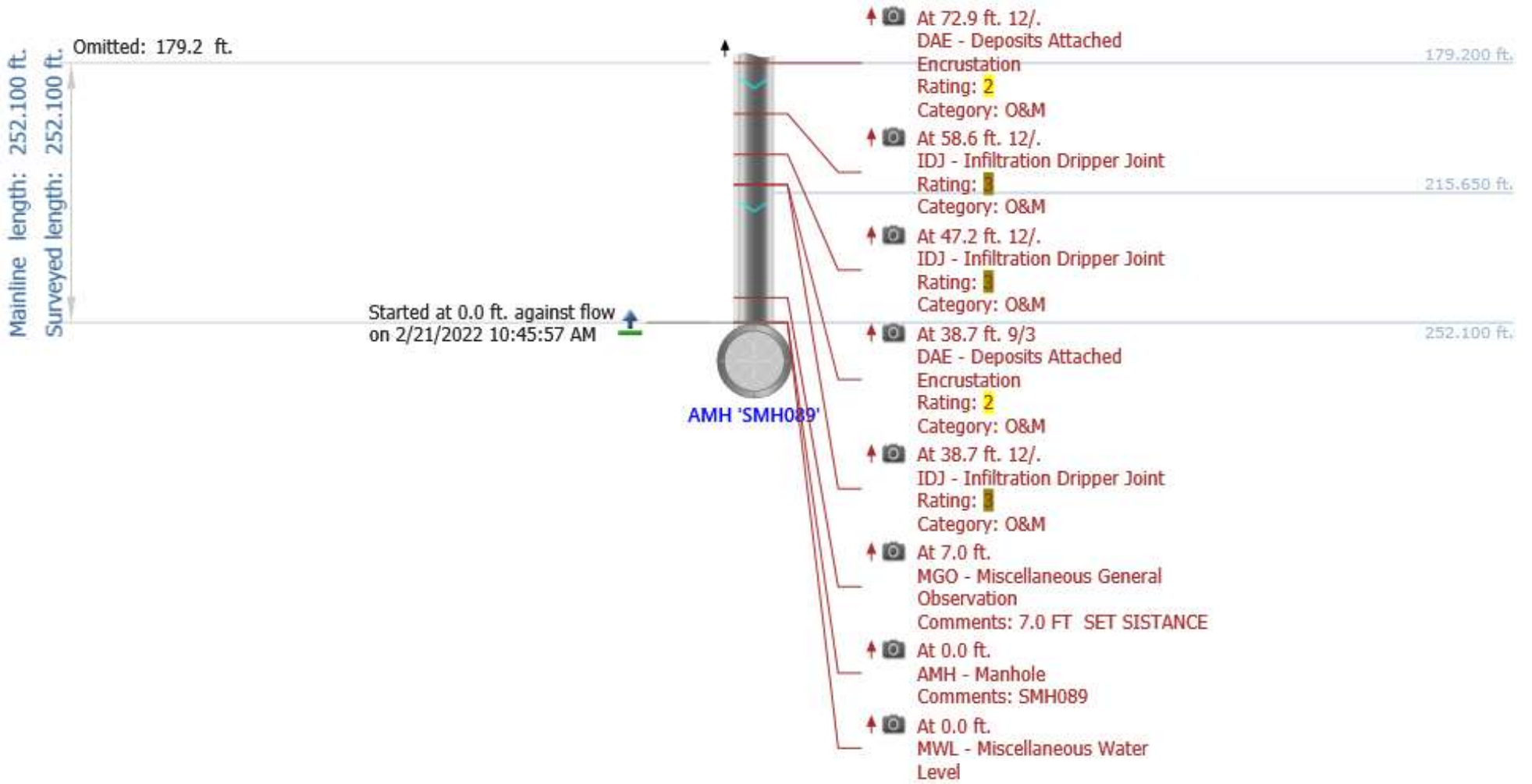

Photos

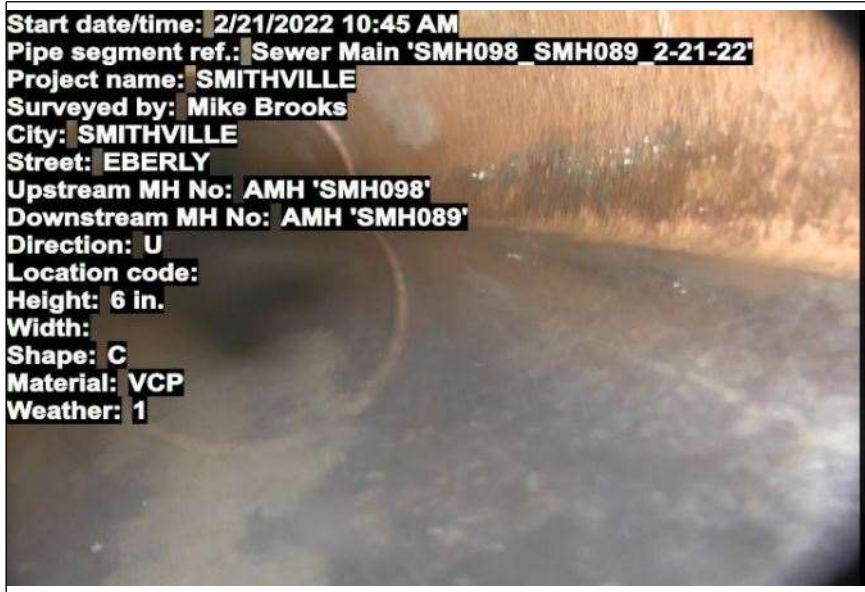

At: 0 ft. AMH - Manhole  
Joint: No SMH089

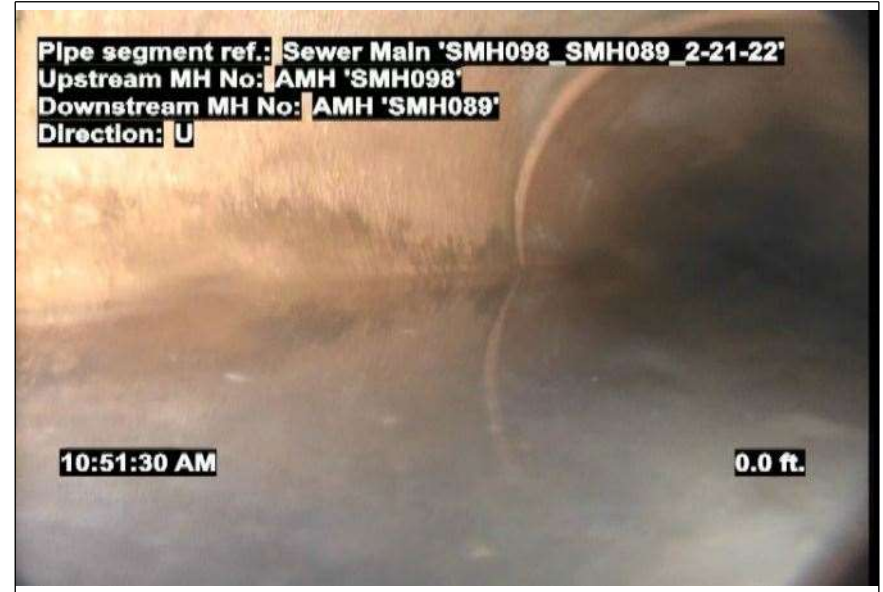

At: 0 ft. MWL - Miscellaneous Water Level  
Joint: No 5 %

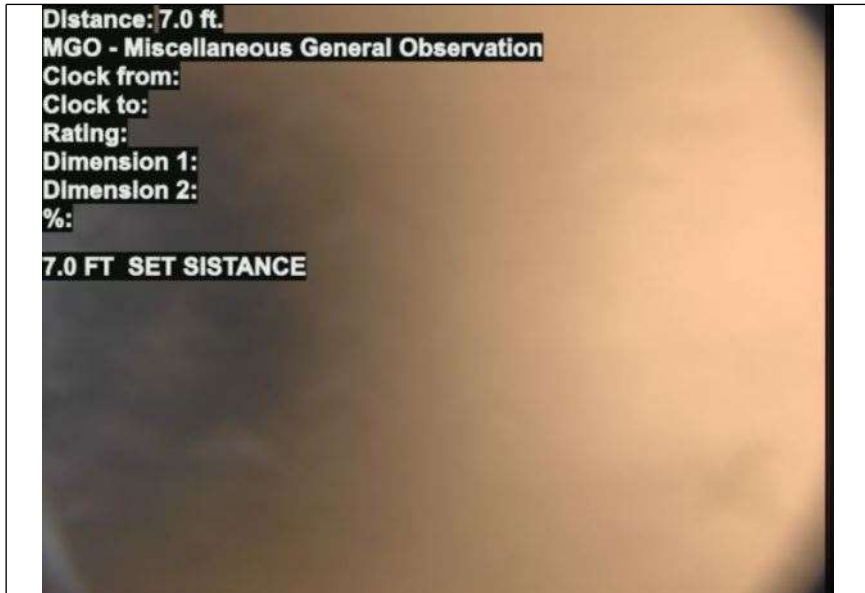

At: 7 ft. MGO - Miscellaneous General Observation  
Joint: No 7.0 FT SET SISTANCE



At: 38.7 ft. 12/ IDJ - Infiltration Dripper Joint  
Joint: Yes



## Photos



At: 38.7 ft. 9/3 DAE - Deposits Attached Encrustation  
Joint: Yes 5 %



At: 47.2 ft. 12/. IDJ - Infiltration Dripper Joint  
Joint: Yes



At: 58.6 ft. 12/. IDJ - Infiltration Dripper Joint  
Joint: Yes



At: 72.9 ft. 12/. DAE - Deposits Attached Encrustation  
Joint: Yes 5 %

## Photos

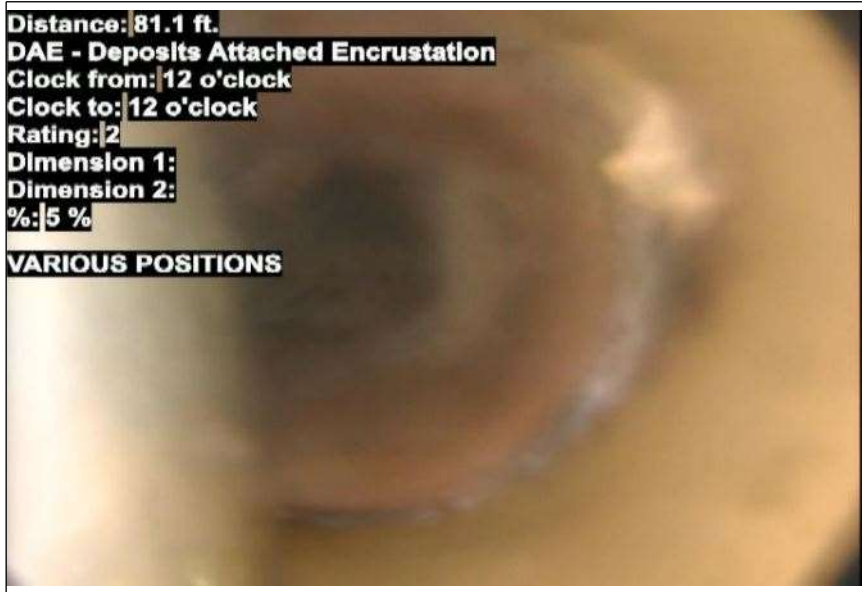

At: 81.1 ft. 12/. IDJ - Infiltration Dripper Joint  
Joint: Yes



At: 81.1 ft. 7/5 DAE - Deposits Attached Encrustation  
Joint: Yes 5 % VARIOUS POSITIONS

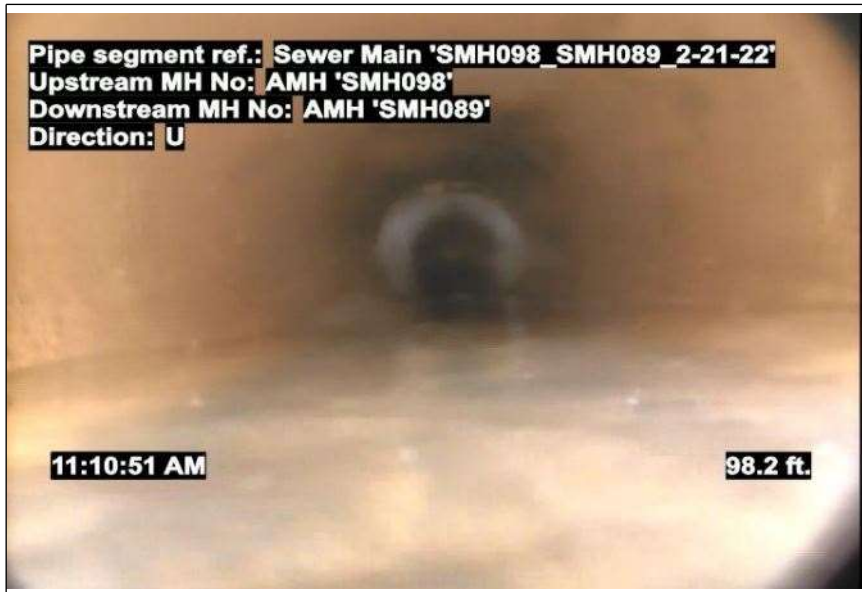

At: 98.308 ft. IDJ - Infiltration Dripper Joint  
12/.  
Joint: Yes

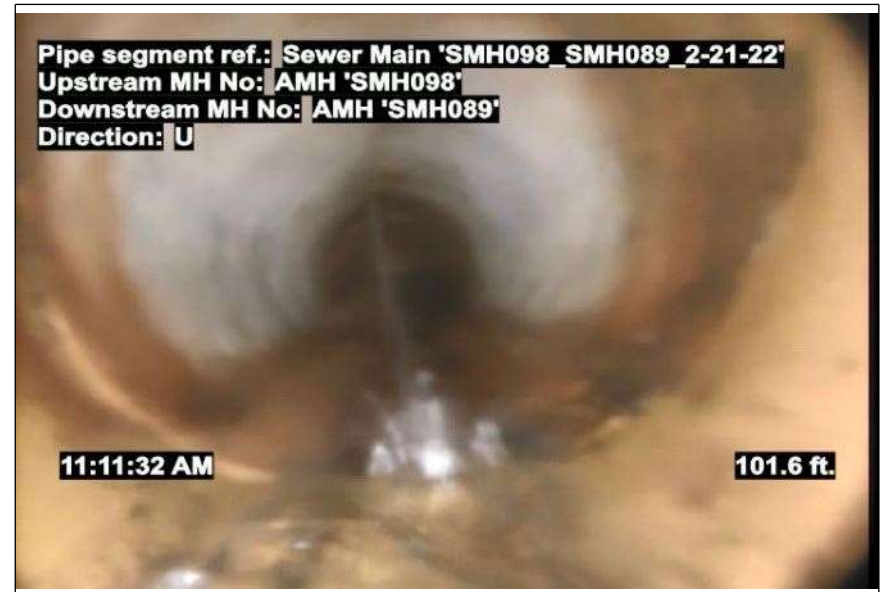

At: 101.824 ft. IDJ - Infiltration Dripper Joint  
12/.  
Joint: Yes



## Photos



At: 110.41 ft. IDJ - Infiltration Dripper Joint  
12/.

Joint: Yes



At: 202.1 ft. 9/. TF - Tap Factory

Joint: No

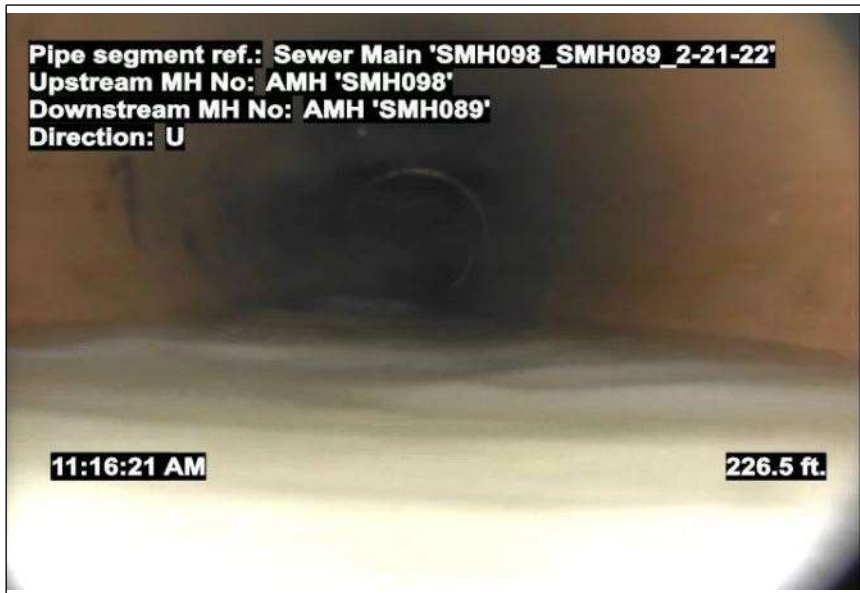

At: 226.677 ft. IDJ - Infiltration Dripper Joint  
1/2

Joint: Yes



At: 252.1 ft. 7/5 DAE - Deposits Attached Encrustation

Joint: No 5 %

## Photos

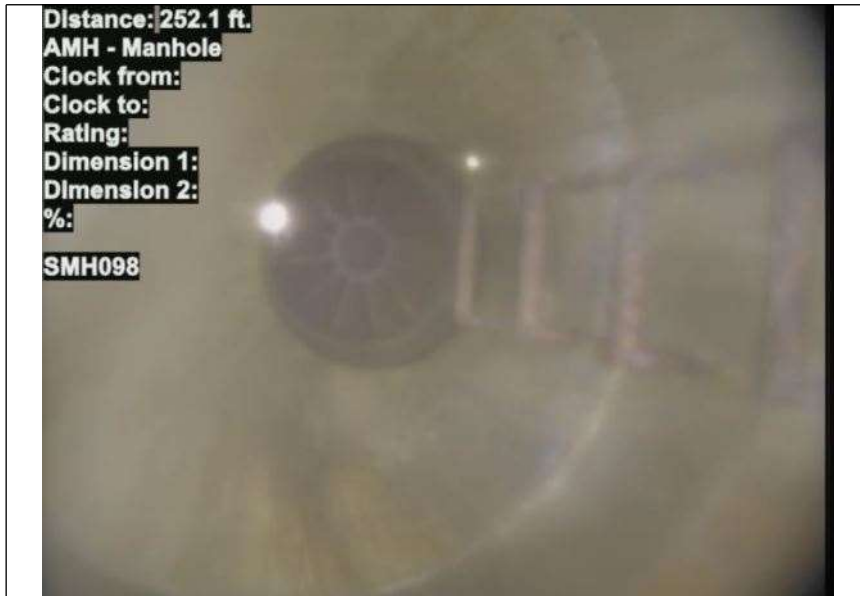

At: 252.1 ft. AMH - Manhole  
Joint: No SMH098