

PACP Report with Pipe Run and Incident Snapshots

Surveyed by: Mike Brooks	Certificate number: Mike Brooks	Owner:	Customer:	Drainage area:	P/O number:	Sheet number:
Pipe segment ref.: SMH090_SMH091	Start date/time: 20220221 14:29	Street: EBERLY		City: SMITHVILLE		
Location details: STREET		Upstream MH No: SMH090	Rim to invert:	Grade to invert:	Rim to grade:	
Pipe use: SS	Direction: U	Flow control:	Downstream MH No: SMH091	Rim to invert:	Grade to invert:	Rim to grade:
Height: 6 in.	Width:	Shape: C	Material: VCP	Lining method:	Pipe joint length:	Total length: 398.300 ft.
Media label:	PreCleaning: L	Date cleaned:	Weather: 1	Length surveyed: 398.300 ft.	Purpose:	Sewer category:
Project name: Sewer Cleaning & CCTV - Project No. 210670		Additional info:				

Grade	Structural:					O&M:					Overall:	
	Amount of Defects	Segment Grade	Pipe Rating	Quick Rating	Pipe Rating Index	Amount of Defects	Segment Grade	Pipe Rating	Quick Rating	Pipe Rating Index	Pipe Rating	Pipe Rating Index
1	0	0	6	4121	3.0	0	0	134	2L00	2.0	140	2.0
2	1	2				67	134					
3	0	0				0	0					
4	1	4				0	0					
5	0	0				0	0					

Observations

Distance	Video Ref.	PACP Code	Continuous	S/M/L	Value Inches (mm)		%	Joint	Circumferential Location		Rating	Image Ref.	Remarks
					1st	2nd			At/From	To			
0.0 ft.	00:00:18	MWL					5	<input type="checkbox"/>	/			SMH090_SMH091_MWL_0.0 ft_1.JPG	
0.0 ft.	00:00:01	AMH						<input type="checkbox"/>	/			SMH090_SMH091_AMH_0.0 ft_1.JPG	SMH091
7.0 ft.	00:01:44	MGO						<input type="checkbox"/>	/			SMH090_SMH091_MGO_7.0 FT SET DISTANCE O_7.0 ft.JPG	
66.3 ft.	00:04:39	DAE					5	<input type="checkbox"/>	11 / 5		2	SMH090_SMH091_DAE_66.3 ft.JPG	
73.9 ft.	00:05:27	DAE	S01				5	<input type="checkbox"/>	7 / 5		2	SMH090_SMH091_DAE_73.9 ft.JPG	RANDOM POSITIONS
135.6 ft.	00:08:02	RPR	S02					<input type="checkbox"/>	/			SMH090_SMH091_RPR_135.6 ft.JPG	TO PVC
144.4 ft.	00:09:17	TF				6.000		<input type="checkbox"/>	12 /			SMH090_SMH091_TF_144.4 ft.JPG	
157.8 ft.	00:10:39	TF				6.000		<input type="checkbox"/>	12 /			SMH090_SMH091_TF_157.8 ft.JPG	
176.7 ft.	00:11:50	RPR	F02					<input type="checkbox"/>	/			SMH090_SMH091_RPR_176.7 ft.JPG	TO VCP
233.4 ft.	00:03:21	DAE					10	<input type="checkbox"/>	7 / 12		2	SMH090_SMH091_DAE_233.4 ft.JPG	
252.1 ft.	00:06:06	RPR	S03					<input type="checkbox"/>	/			SMH090_SMH091_RPR_252.1 ft.JPG	TO PVC
256.2 ft.	00:07:15	RPR	F03					<input type="checkbox"/>	/			SMH090_SMH091_RPR_256.2 ft.JPG	TO VCP
365.5 ft.	00:02:35	TF				6.000		<input type="checkbox"/>	9 /			SMH090_SMH091_TF_365.5 ft.JPG	
371.0 ft.	00:04:33	FM						<input type="checkbox"/>	12 / 12		4	SMH090_SMH091_FM_371.0 ft.JPG	
378.4 ft.	00:07:10	FC						<input type="checkbox"/>	12 / 12		2	SMH090_SMH091_FC_378.4 ft.JPG	

Observations

Distance	Video Ref.	PACP Code	Continuous	S/M/L	Value Inches (mm)		%	Joint	Circumferential Location		Rating	Image Ref.	Remarks
					1st	2nd			At/From	To			
398.3 ft.	00:02:13	AMH						<input type="checkbox"/>	/			SMH090_SMH091_AM H_398.3 ft.JPG	SMH090
398.3 ft.	00:01:38	DAE	F01				5	<input type="checkbox"/>	7 / 5	2		SMH090_SMH091_DA E_398.3 ft.JPG	RANDOM POSITIONS

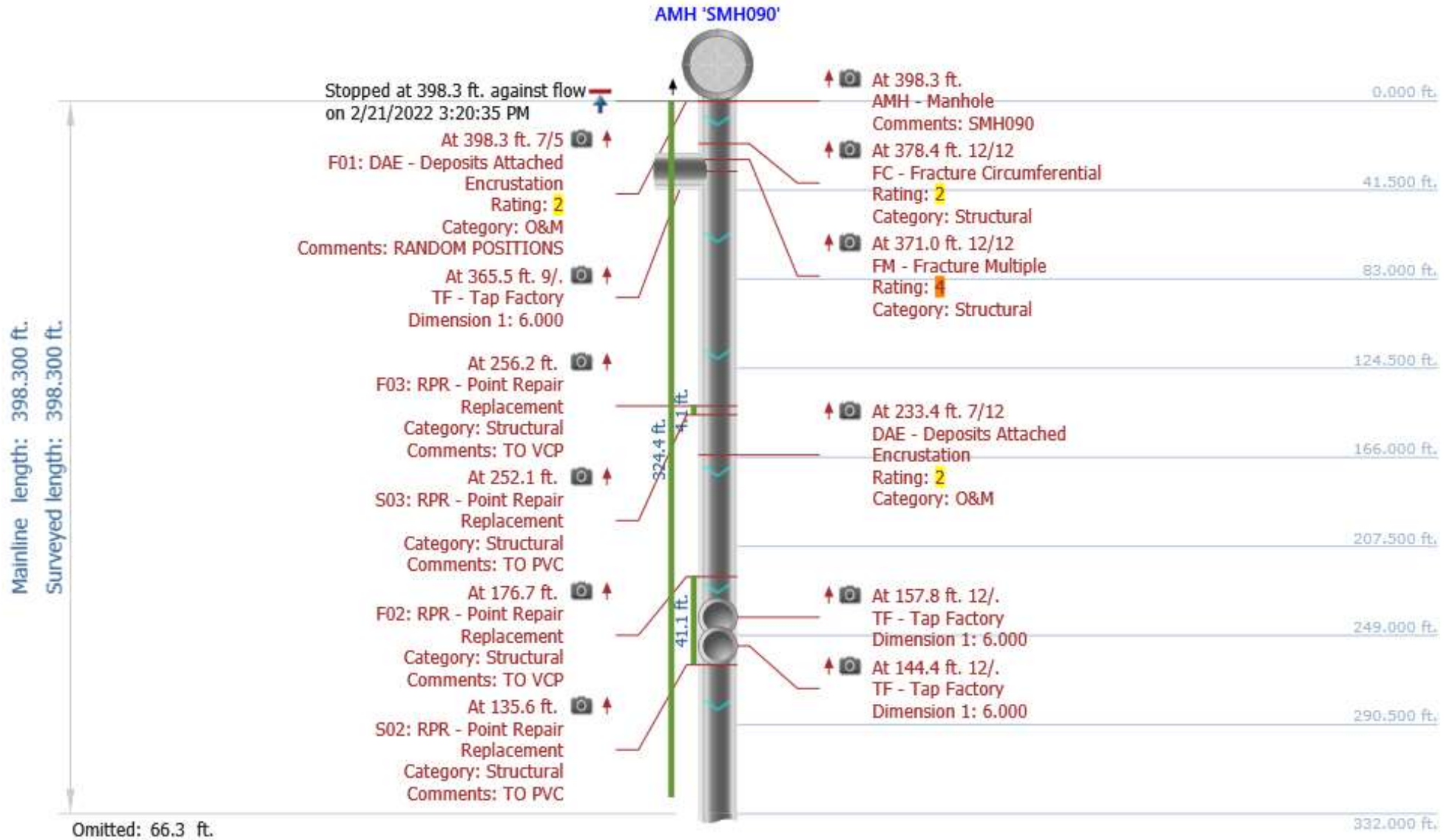

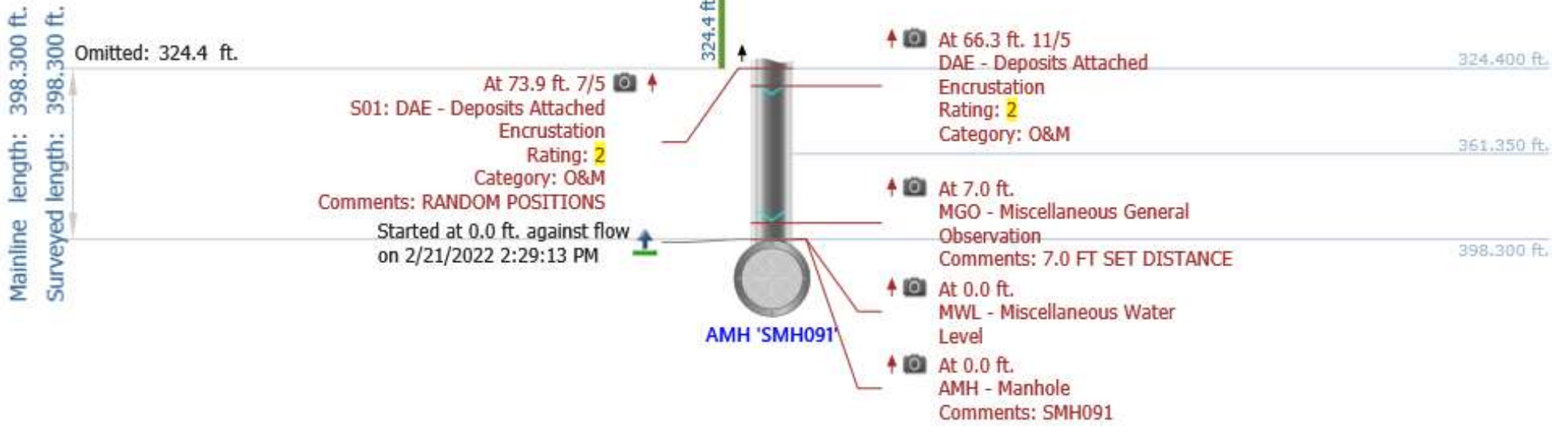

Photos

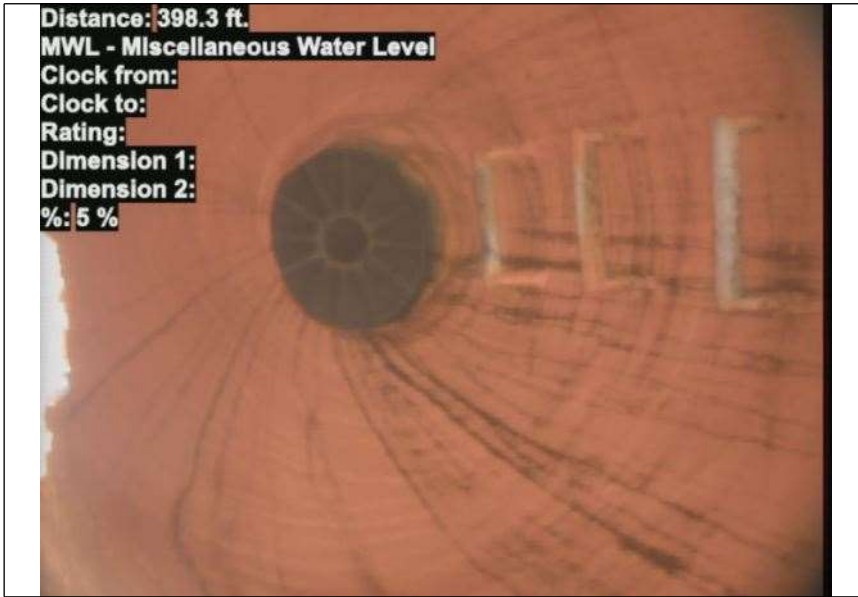

At: 0 ft. MWL - Miscellaneous Water Level
Joint: No 5 %

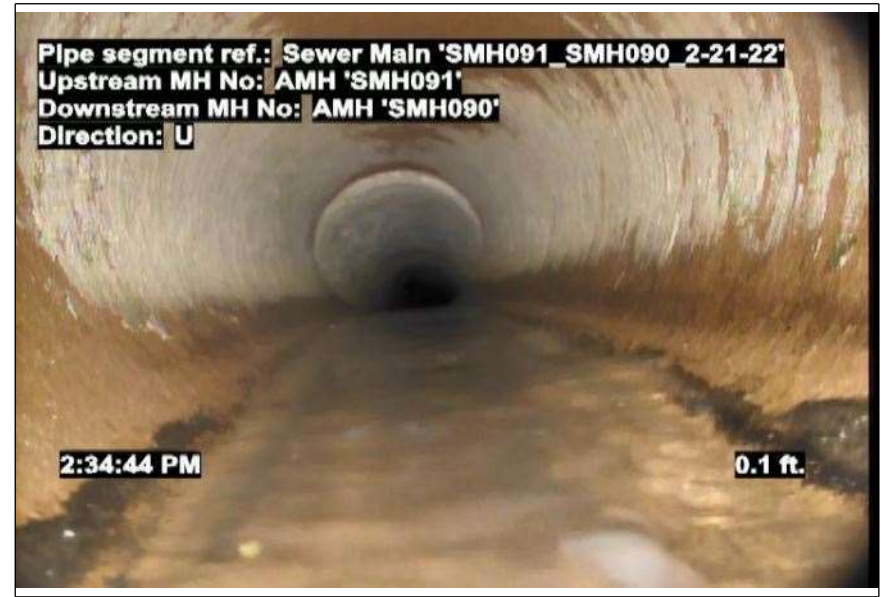

At: 0 ft. MWL - Miscellaneous Water Level
Joint: No 5 %

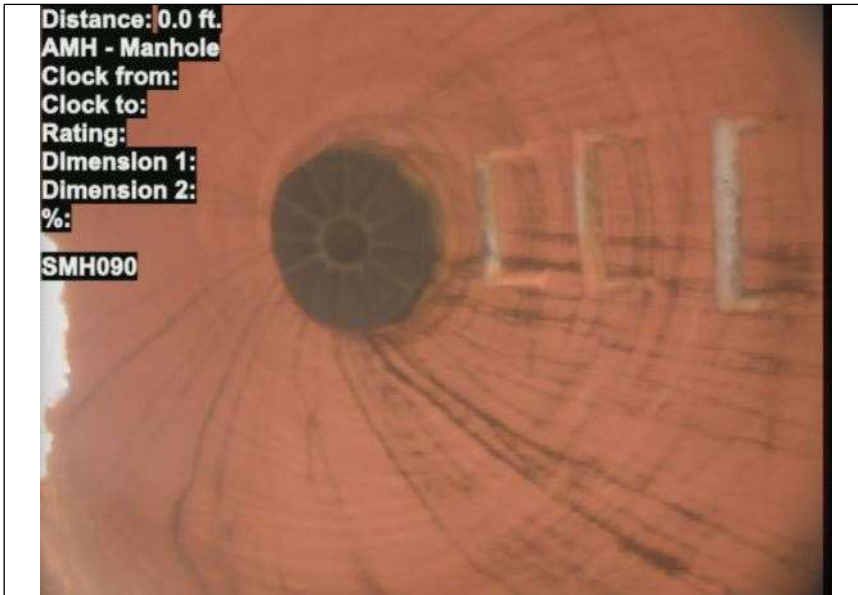

At: 0 ft. AMH - Manhole
Joint: No SMH091

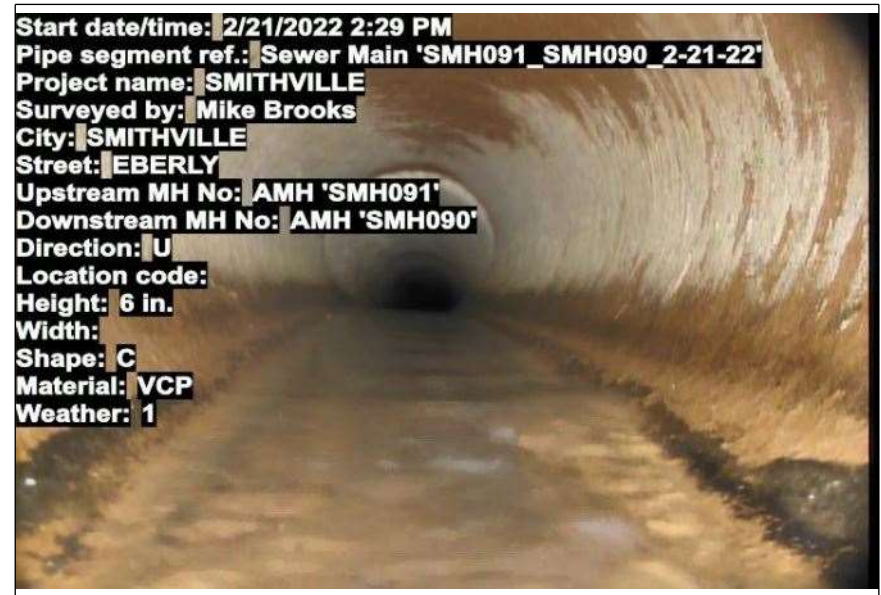

At: 0 ft. AMH - Manhole
Joint: No SMH091

Photos



At: 7 ft. MGO - Miscellaneous General Observation
Joint: No 7.0 FT SET DISTANCE

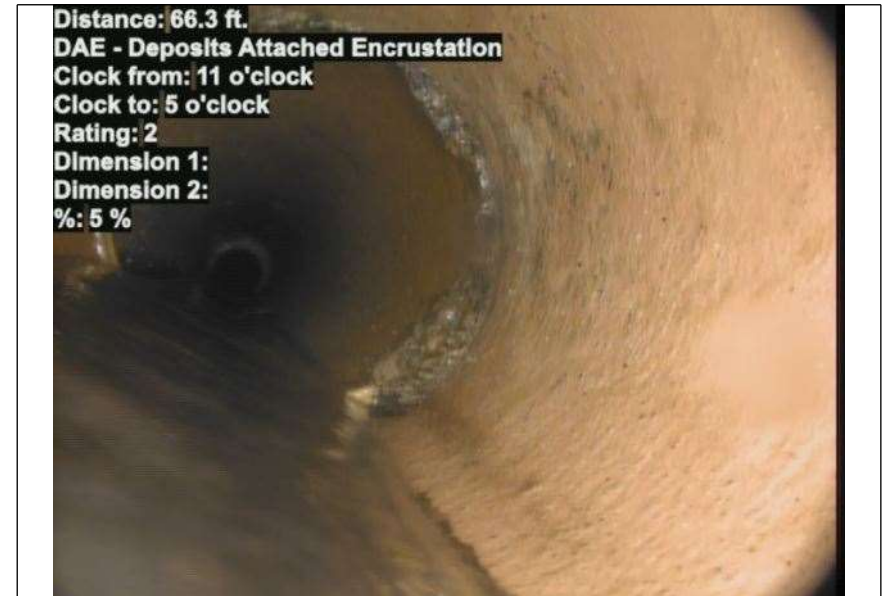

At: 66.3 ft. 11/5 DAE - Deposits Attached Encrustation
Joint: No 5 %



At: 73.9 ft. 7/5 DAE - Deposits Attached Encrustation
Joint: No 5 % RANDOM POSITIONS



At: 135.6 ft. RPR - Point Repair Replacement
Joint: No TO PVC

Photos

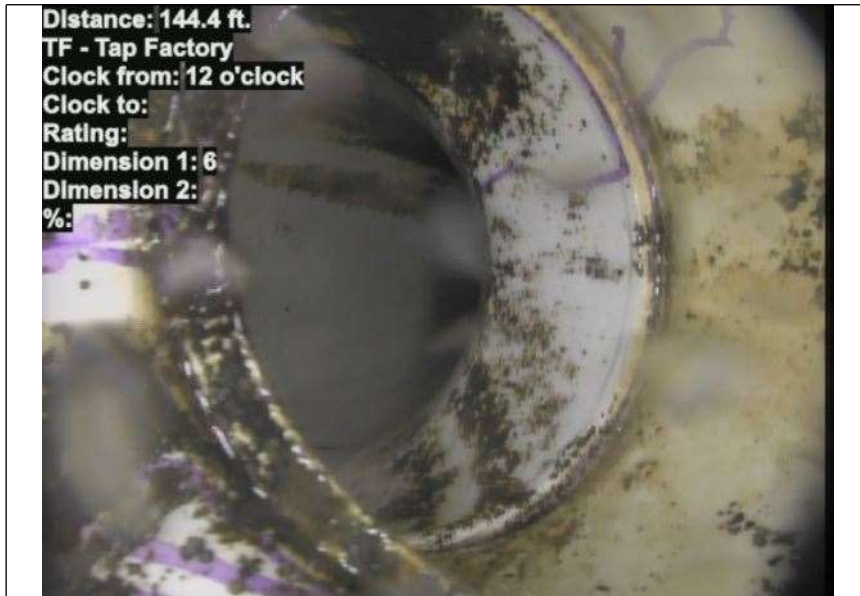

At: 144.4 ft. 12/. TF - Tap Factory

Joint: No



At: 157.8 ft. 12/. TF - Tap Factory

Joint: No



At: 176.7 ft. RPR - Point Repair Replacement

Joint: No TO VCP



At: 233.4 ft. DAE - Deposits Attached Encrustation

7/12
Joint: No 10 %

Photos

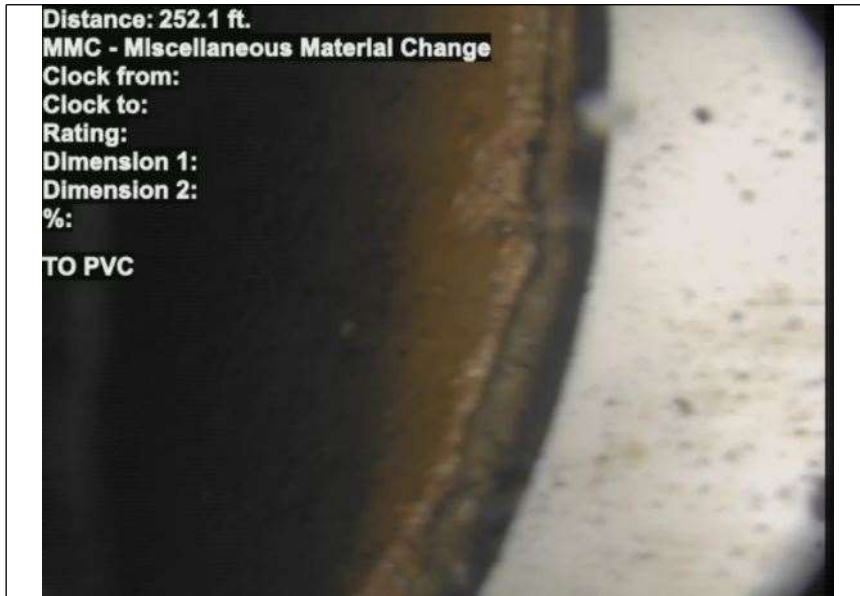

At: 252.1 ft. RPR - Point Repair Replacement
Joint: No TO PVC



At: 256.2 ft. RPR - Point Repair Replacement
Joint: No TO VCP



At: 365.5 ft. 9/. TF - Tap Factory
Joint: No

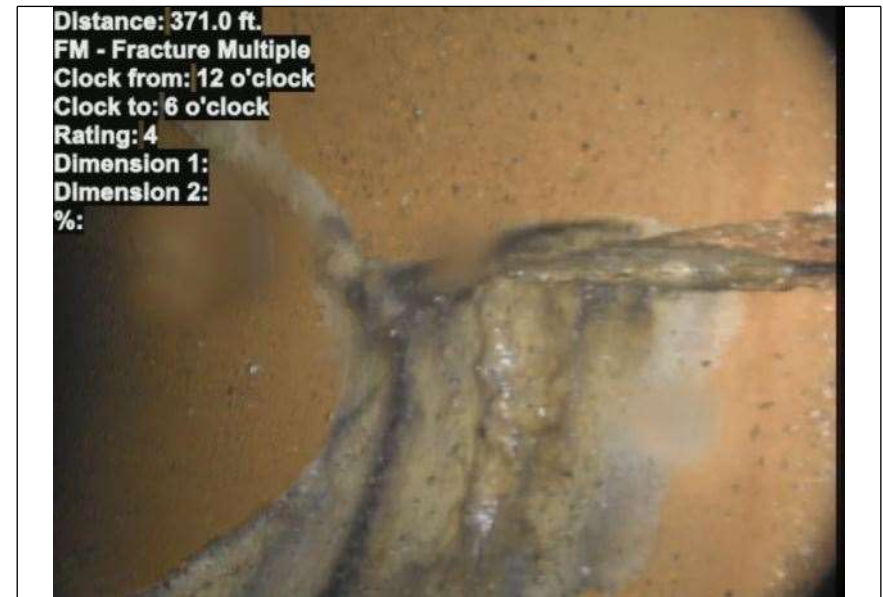

At: 371 ft. 12/12 FM - Fracture Multiple
Joint: No

Photos



At: 378.4 ft. FC - Fracture Circumferential
12/12

Joint: No

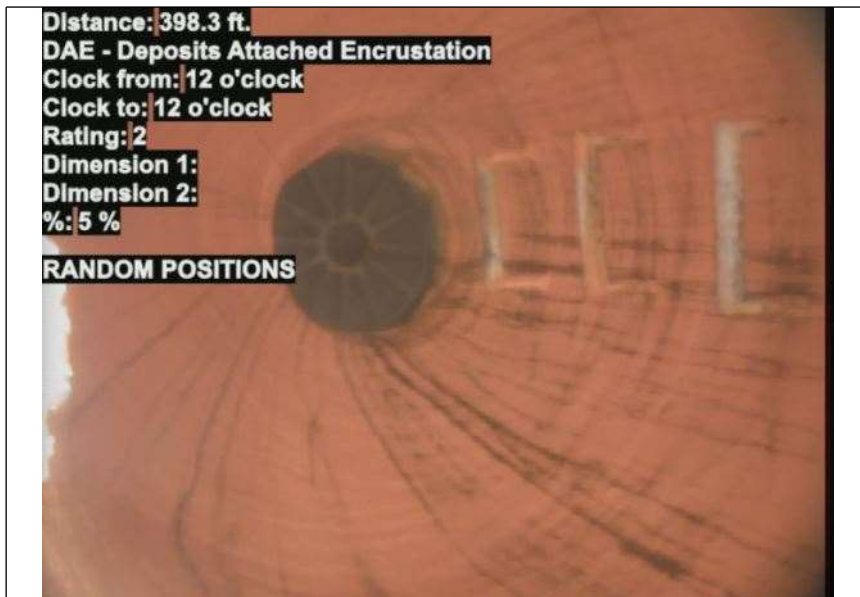

At: 398.3 ft. 7/5 DAE - Deposits Attached Encrustation

Joint: No 5 % RANDOM POSITIONS

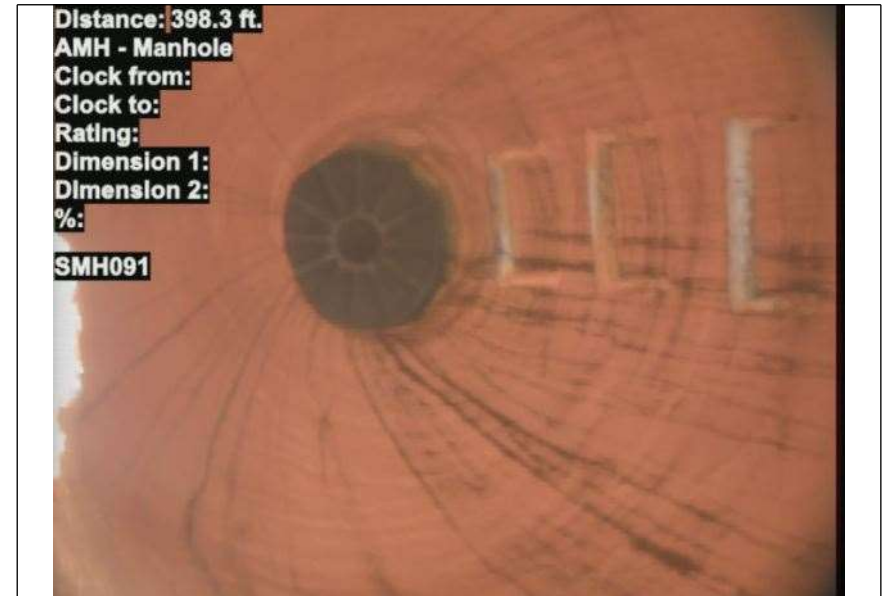

At: 398.3 ft. AMH - Manhole

Joint: No SMH090