

PACP Report with Pipe Run and Incident Snapshots

Surveyed by: Mike Brooks	Certificate number: Mike Brooks	Owner:	Customer:	Drainage area:	P/O number:	Sheet number:
Pipe segment ref.: SMH089_SMH090	Start date/time: 20220221 11:32	Street: EBERLY		City: SMITHVILLE		
Location details: STREET		Upstream MH No: SMH090	Rim to invert:	Grade to invert:	Rim to grade:	
Pipe use: SW	Direction: D	Flow control:	Downstream MH No: SMH089	Rim to invert:	Grade to invert:	Rim to grade:
Height: 6 in.	Width:	Shape: C	Material: VCP	Lining method:	Pipe joint length:	Total length: 196.100 ft.
Media label:	PreCleaning: L	Date cleaned:	Weather: 1	Length surveyed: 196.100 ft.	Purpose:	Sewer category:
Project name: Sewer Cleaning & CCTV - Project No. 210670		Additional info:				

Grade	Structural:					O&M:					Overall:	
	Amount of Defects	Segment Grade	Pipe Rating	Quick Rating	Pipe Rating Index	Amount of Defects	Segment Grade	Pipe Rating	Quick Rating	Pipe Rating Index	Pipe Rating	Pipe Rating Index
1	0	0	0	0000	0.0	0	0	58	2D00	2.0	58	2.0
2	0	0				29	58					
3	0	0				0	0					
4	0	0				0	0					
5	0	0				0	0					

Observations

Distance	Video Ref.	PACP Code	Continuous	S/M/L	Value Inches (mm)		%	Joint	Circumferential Location		Rating	Image Ref.	Remarks
					1st	2nd			At/From	To			
0.0 ft.		MWL					5	<input type="checkbox"/>	/			SMH089_SMH090_MWL_0.0 ft.JPG	
0.0 ft.		AMH						<input type="checkbox"/>	/			SMH089_SMH090_AMH_0.0 ft.JPG	SMH090
7.0 ft.	00:02:10	MGO						<input type="checkbox"/>	/			SMH089_SMH090_MGO_7.0 FT SET DISTANCE	O_7.0 ft.JPG
19.9 ft.	00:04:26	DAE					5	<input checked="" type="checkbox"/>	4 /		2	SMH089_SMH090_DAE_19.9 ft.JPG	
23.9 ft.	00:05:13	DAE					5	<input checked="" type="checkbox"/>	3 / 5		2	SMH089_SMH090_DAE_23.9 ft.JPG	
52.1 ft.	00:06:23	DAE					5	<input type="checkbox"/>	7 / 11		2	SMH089_SMH090_DAE_52.1 ft.JPG	
64.9 ft.	00:07:21	DAE	S01				5	<input type="checkbox"/>	7 / 5		2	SMH089_SMH090_DAE_64.9 ft.JPG	VARIOUS LOCATIONS
82.6 ft.	00:08:46	TF				4.000		<input type="checkbox"/>	3 /			SMH089_SMH090_TF_82.6 ft.JPG	
104.9 ft.	00:11:00	TF				6.000		<input type="checkbox"/>	3 /			SMH089_SMH090_TF_104.9 ft.JPG	
196.1 ft.	00:09:39	DAE	F01				5	<input type="checkbox"/>	7 / 5		2	SMH089_SMH090_DAE_196.1 ft.JPG	
196.1 ft.	00:08:37	AMH						<input type="checkbox"/>	/			SMH089_SMH090_AMH_196.1 ft.JPG	UPSTREAM MANHOLE

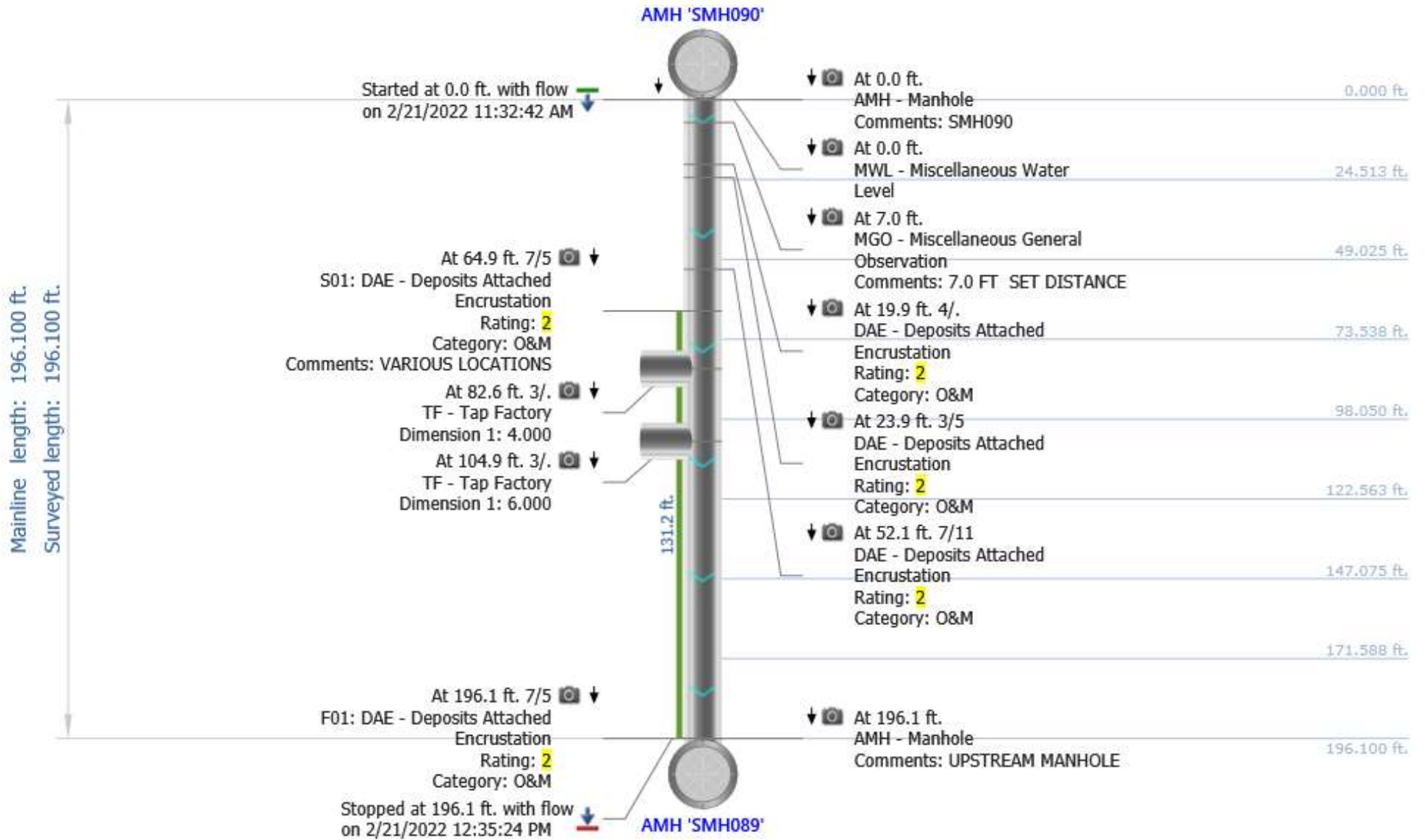

Photos

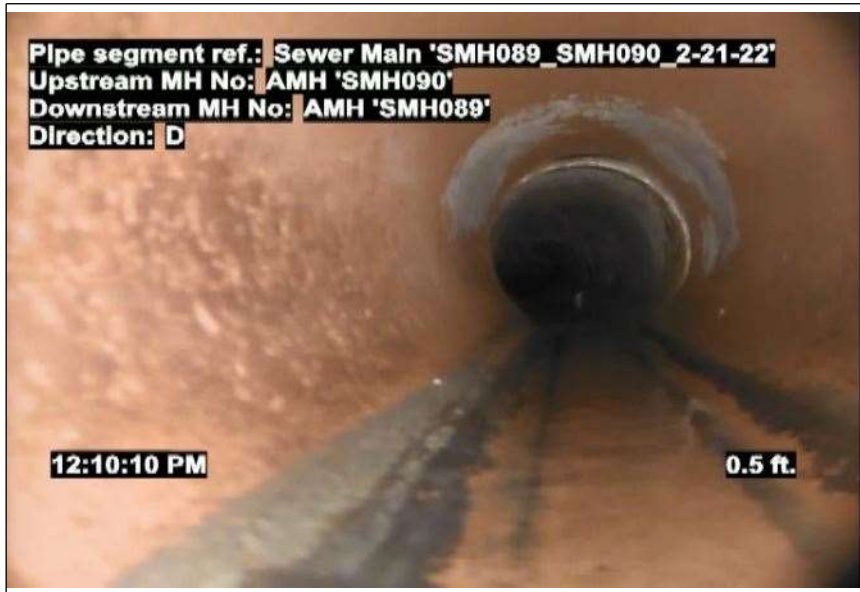

At: 0 ft. MWL - Miscellaneous Water Level
Joint: No 5 %

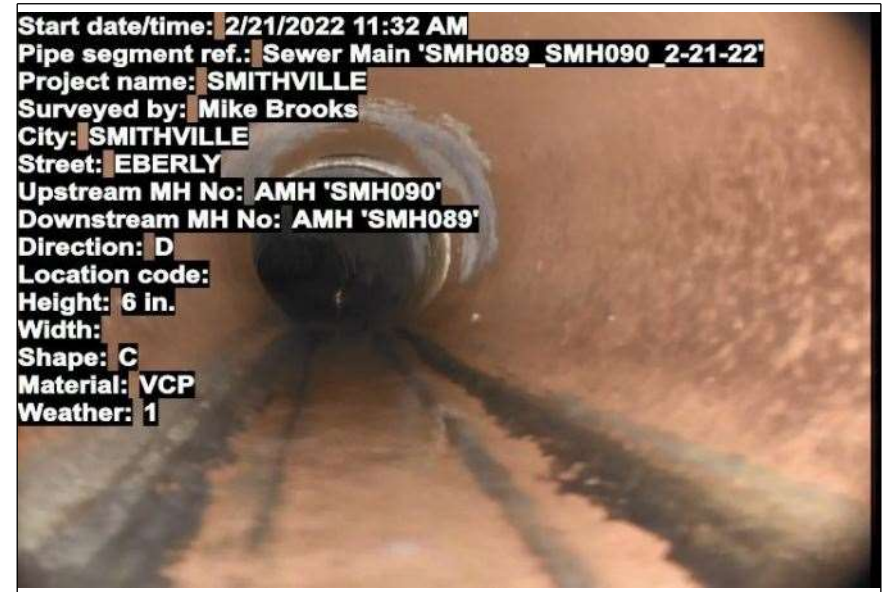

At: 0 ft. AMH - Manhole
Joint: No SMH090

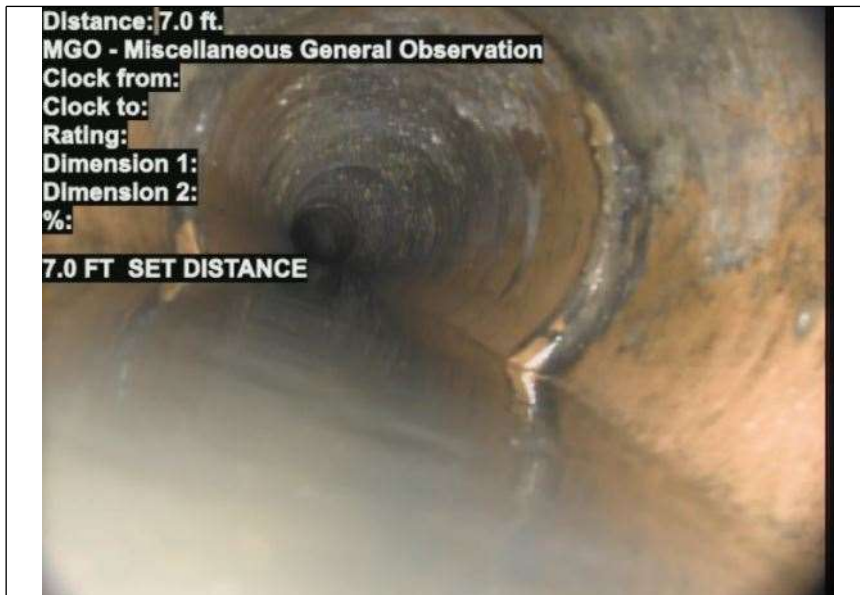

At: 7 ft. MGO - Miscellaneous General Observation
Joint: No 7.0 FT SET DISTANCE



At: 19.9 ft. 4/ DAE - Deposits Attached Encrustation
Joint: Yes 5 %

Photos

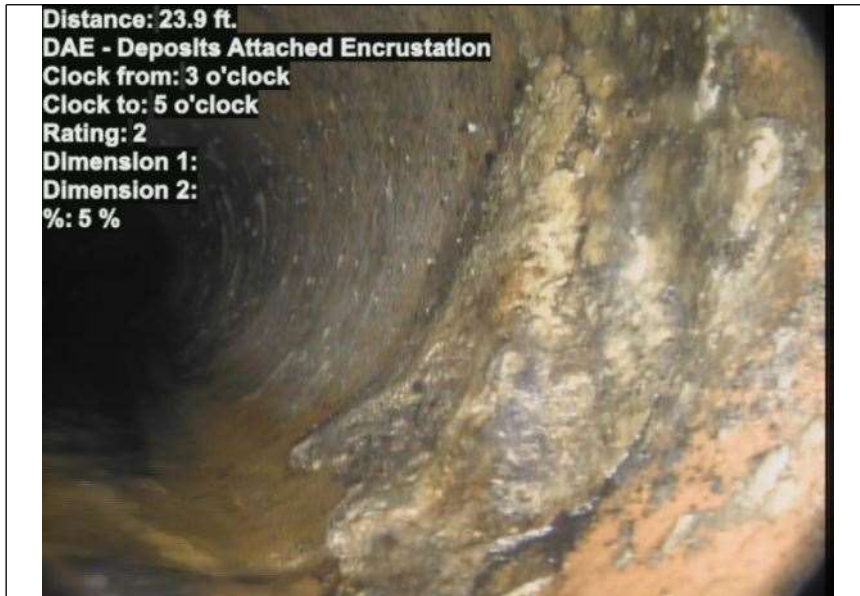

At: 23.9 ft. 3/5 DAE - Deposits Attached Encrustation
Joint: Yes 5 %



At: 52.1 ft. 7/11 DAE - Deposits Attached Encrustation
Joint: No 5 %



At: 64.9 ft. 7/5 DAE - Deposits Attached Encrustation
Joint: No 5 % VARIOUS LOCATIONS



At: 82.6 ft. 3/. TF - Tap Factory
Joint: No

Photos



At: 104.9 ft. 3/. TF - Tap Factory

Joint: No



At: 196.1 ft. 7/5 DAE - Deposits Attached Encrustation

Joint: No 5 %



At: 196.1 ft. AMH - Manhole

Joint: No UPSTREAM MANHOLE