

PACP Report with Pipe Run and Incident Snapshots

Surveyed by: Dan Shrodes	Certificate number: u-716-07004752	Owner:	Customer:	Drainage area:	P/O number:	Sheet number:
Pipe segment ref.: SMH088_SMH089	Start date/time: 20220221 10:21	Street: EBERLY		City: SMITHVILLE		
Location details: STREET		Upstream MH No: SMH088	Rim to invert:	Grade to invert:	Rim to grade:	
Pipe use: SS	Direction: U	Flow control:	Downstream MH No: SMH089	Rim to invert:	Grade to invert:	Rim to grade:
Height: 6 in.	Width:	Shape: C	Material: VCP	Lining method:	Pipe joint length:	Total length: 62.300 ft.
Media label:	PreCleaning: L	Date cleaned:	Weather: 1	Length surveyed: 62.300 ft.	Purpose:	Sewer category:
Project name: Sewer Cleaning & CCTV - Project No. 210670		Additional info:				

Grade	Structural:					O&M:					Overall:	
	Amount of Defects	Segment Grade	Pipe Rating	Quick Rating	Pipe Rating Index	Amount of Defects	Segment Grade	Pipe Rating	Quick Rating	Pipe Rating Index	Pipe Rating	Pipe Rating Index
1	0	0	0	0000	0.0	1	1	8	5121	2.7	8	2.7
2	0	0				1	2					
3	0	0				0	0					
4	0	0				0	0					
5	0	0				1	5					

Observations

Distance	Video Ref.	PACP Code	Continuous	S/M/L	Value Inches (mm)		%	Joint	Circumferential Location		Rating	Image Ref.	Remarks
					1st	2nd			At/From	To			
0.0 ft.		AMH						<input type="checkbox"/>	/			SMH088_SMH089_AM H_0.0 ft.JPG	SMH089
0.0 ft.		MWL					5	<input type="checkbox"/>	/			SMH088_SMH089_M WL_0.0 ft.JPG	
7.0 ft.	00:02:02	MGO						<input type="checkbox"/>	/			SMH088_SMH089_MG O_7.0 ft.JPG	7.0 FT SET DISTANCE
22.5 ft.	00:03:35	DAE					5	<input checked="" type="checkbox"/>	7 / 5		2	SMH088_SMH089_DA E_22.5 ft.JPG	
55.0 ft.	00:05:35	TF			4.000			<input type="checkbox"/>	9 /			SMH088_SMH089_TF _55.0 ft.JPG	
55.0 ft.	00:06:51	RFJ						<input checked="" type="checkbox"/>	4 /		1	SMH088_SMH089_RF J_55.0 ft.JPG	
59.3 ft.	00:07:45	TF			4.000			<input type="checkbox"/>	9 /			SMH088_SMH089_TF _59.3 ft.JPG	
62.2 ft.	00:08:34	RBB					100	<input type="checkbox"/>	12 / 12		5	SMH088_SMH089_RB B_62.2 ft.JPG	
62.3 ft.	00:09:21	MSA						<input type="checkbox"/>	/			SMH088_SMH089_MS A_62.3 ft.JPG	CAN NOT PASS ROOT BALL. NO ACCESS TO UPSTREAM MANHOLE

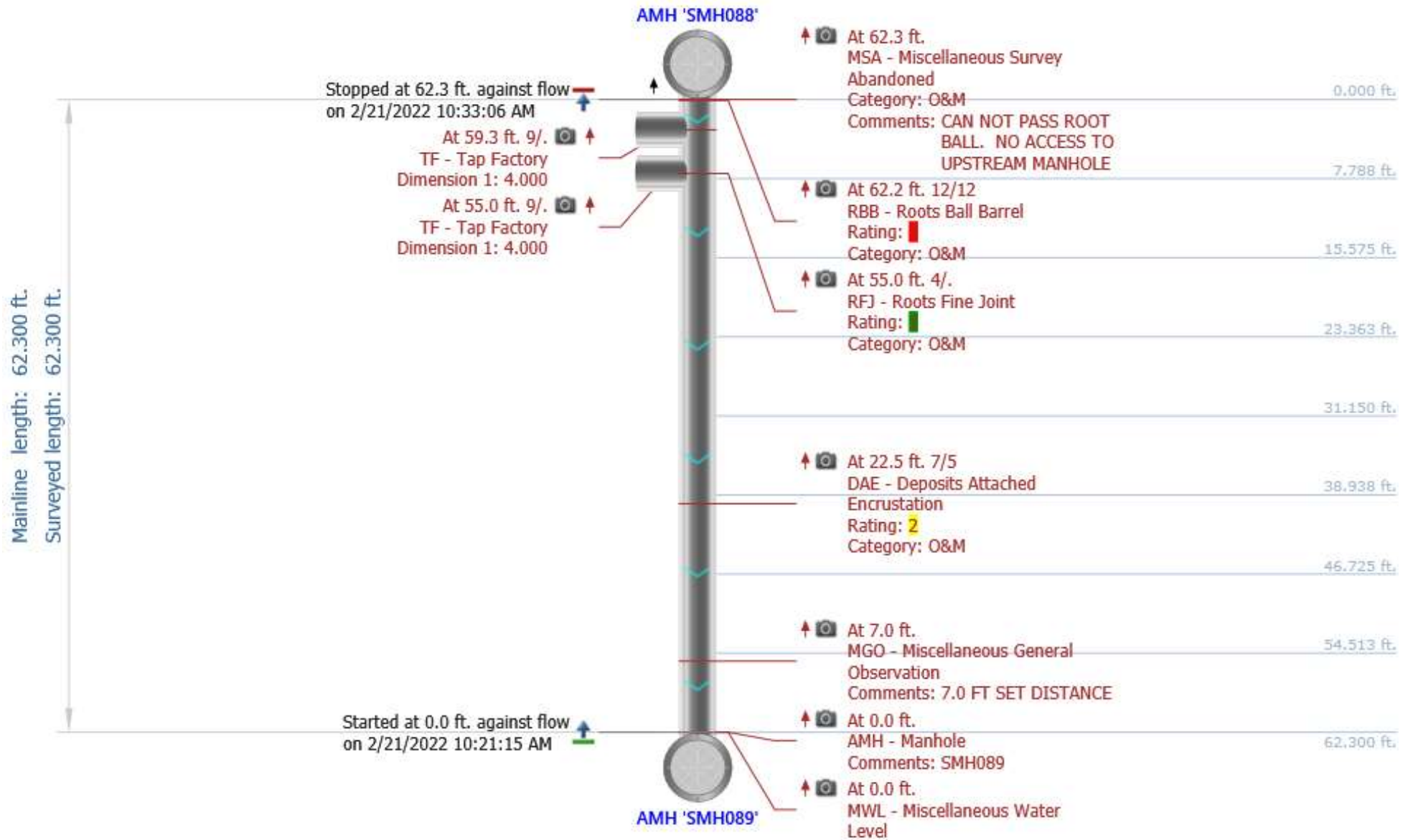

Photos

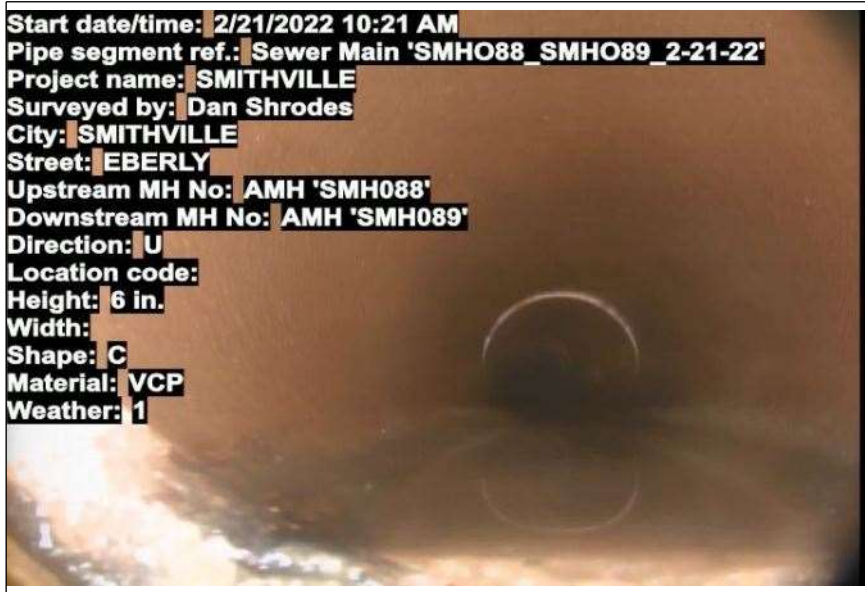

At: 0 ft. AMH - Manhole
Joint: No SMH089

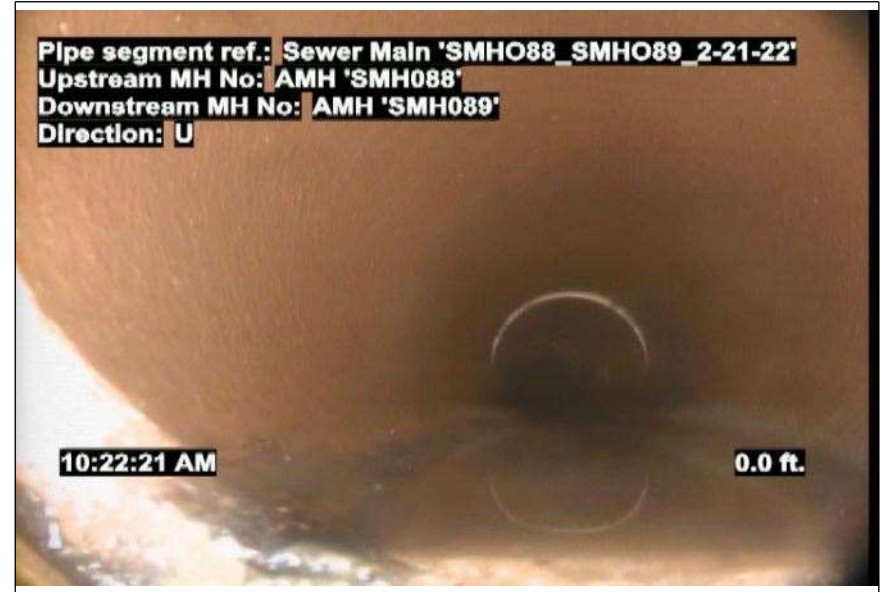

At: 0 ft. MWL - Miscellaneous Water Level
Joint: No 5 %



At: 7 ft. MGO - Miscellaneous General Observation
Joint: No 7.0 FT SET DISTANCE



At: 22.5 ft. 7/5 DAE - Deposits Attached Encrustation
Joint: Yes 5 %

Photos



At: 55 ft. 9/. TF - Tap Factory
Joint: No



At: 55 ft. 4/. RFJ - Roots Fine Joint
Joint: Yes



At: 59.3 ft. 9/. TF - Tap Factory
Joint: No



At: 62.2 ft. RBB - Roots Ball Barrel
12/12
Joint: No 100 %

Photos

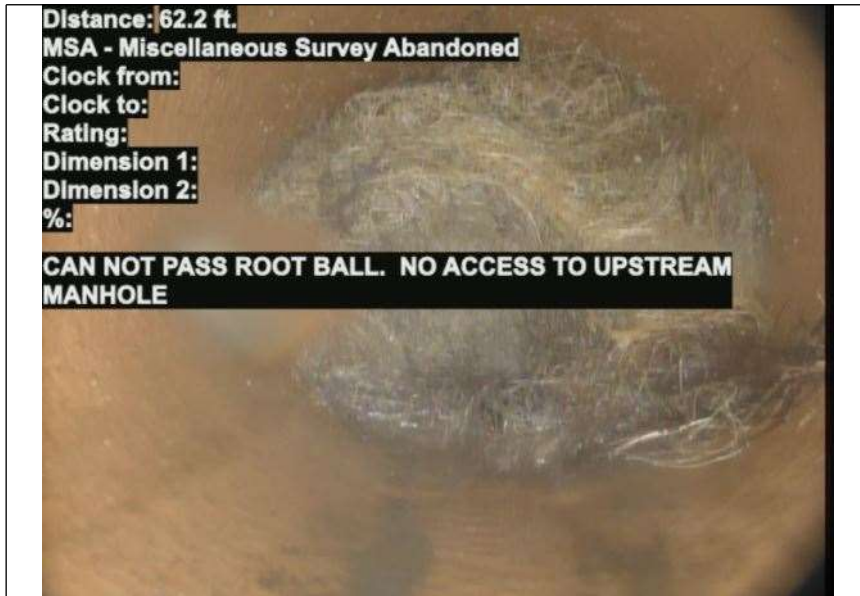

At: 62.3 ft. MSA - Miscellaneous Survey Abandoned
Joint: No CAN NOT PASS ROOT BALL. NO ACCESS TO UPSTREAM MANHOLE