

PACP Report with Pipe Run and Incident Snapshots

Surveyed by: DAN	Certificate number: U-716-07004752	Owner:	Customer:	Drainage area:	P/O number:	Sheet number:
Pipe segment ref.: SMH044_SMH045	Start date/time: 20220308 15:39	Street: SUMMIT ST		City: SMITHVILLE		
Location details:		Upstream MH No: SMH044	Rim to invert:	Grade to invert:	Rim to grade:	
Pipe use: SS	Direction: D	Flow control:	Downstream MH No: SMH045	Rim to invert:	Grade to invert:	Rim to grade:
Height: 8 in.	Width:	Shape: C	Material: VCP	Lining method:	Pipe joint length:	Total length: 271.100 ft.
Media label:	PreCleaning: L	Date cleaned:	Weather: 1	Length surveyed: 271.100 ft.	Purpose:	Sewer category:
Project name: Sewer Cleaning & CCTV - Project No. 210670	Additional info:					

Grade	Structural:					O&M:					Overall:	
	Amount of Defects	Segment Grade	Pipe Rating	Quick Rating	Pipe Rating Index	Amount of Defects	Segment Grade	Pipe Rating	Quick Rating	Pipe Rating Index	Pipe Rating	Pipe Rating Index
1	2	2	2	1200	1.0	0	0	2	2100	2.0	4	1.3
2	0	0				1	2					
3	0	0				0	0					
4	0	0				0	0					
5	0	0				0	0					

Observations

Distance	Video Ref.	PACP Code	Continuous	S/M/L	Value Inches (mm)		%	Joint	Circumferential Location		Rating	Image Ref.	Remarks
					1st	2nd			At/From	To			
0.0 ft.		MWL					5	<input type="checkbox"/>	/			SMH044_SMH045_MWL_0.0 ft.JPG	
0.0 ft.		AMH						<input type="checkbox"/>	/			SMH044_SMH045_AMH_0.0 ft.JPG	SMH044
15.6 ft.	00:01:59	TFA			6.000			<input type="checkbox"/>	9 /			SMH044_SMH045_TFA_15.6 ft.JPG	
53.0 ft.	00:03:02	DAE					5	<input type="checkbox"/>	11 / 2		2	SMH044_SMH045_DAE_53.0 ft.JPG	
77.3 ft.	00:03:54	TBA			6.000			<input type="checkbox"/>	3 /			SMH044_SMH045_TBA_77.3 ft.JPG	
101.9 ft.	00:05:15	TFA			6.000			<input type="checkbox"/>	3 /			SMH044_SMH045_TFA_101.9 ft.JPG	
104.2 ft.	00:05:35	TFA			6.000			<input type="checkbox"/>	9 /			SMH044_SMH045_TFA_104.2 ft.JPG	
156.5 ft.	00:06:52	DAE					5	<input type="checkbox"/>	1 / 5		2	SMH044_SMH045_DAE_156.5 ft.JPG	
156.8 ft.	00:08:12	CC						<input type="checkbox"/>	7 / 11		1	SMH044_SMH045_CC_156.8 ft.JPG	
178.3 ft.	00:09:51	TFA			6.000			<input type="checkbox"/>	9 /			SMH044_SMH045_TFA_178.3 ft.JPG	
204.8 ft.	00:13:04	TFA			6.000			<input type="checkbox"/>	3 /			SMH044_SMH045_TFA_204.8 ft.JPG	
239.4 ft.	00:15:00	CC						<input type="checkbox"/>	6 / 9		1	SMH044_SMH045_CC_239.4 ft.JPG	
247.2 ft.	00:15:30	TFA			6.000			<input type="checkbox"/>	9 /			SMH044_SMH045_TFA_247.2 ft.JPG	
271.1 ft.	00:16:34	AMH						<input type="checkbox"/>	/			SMH044_SMH045_AMH_271.0 ft.JPG	SMH045

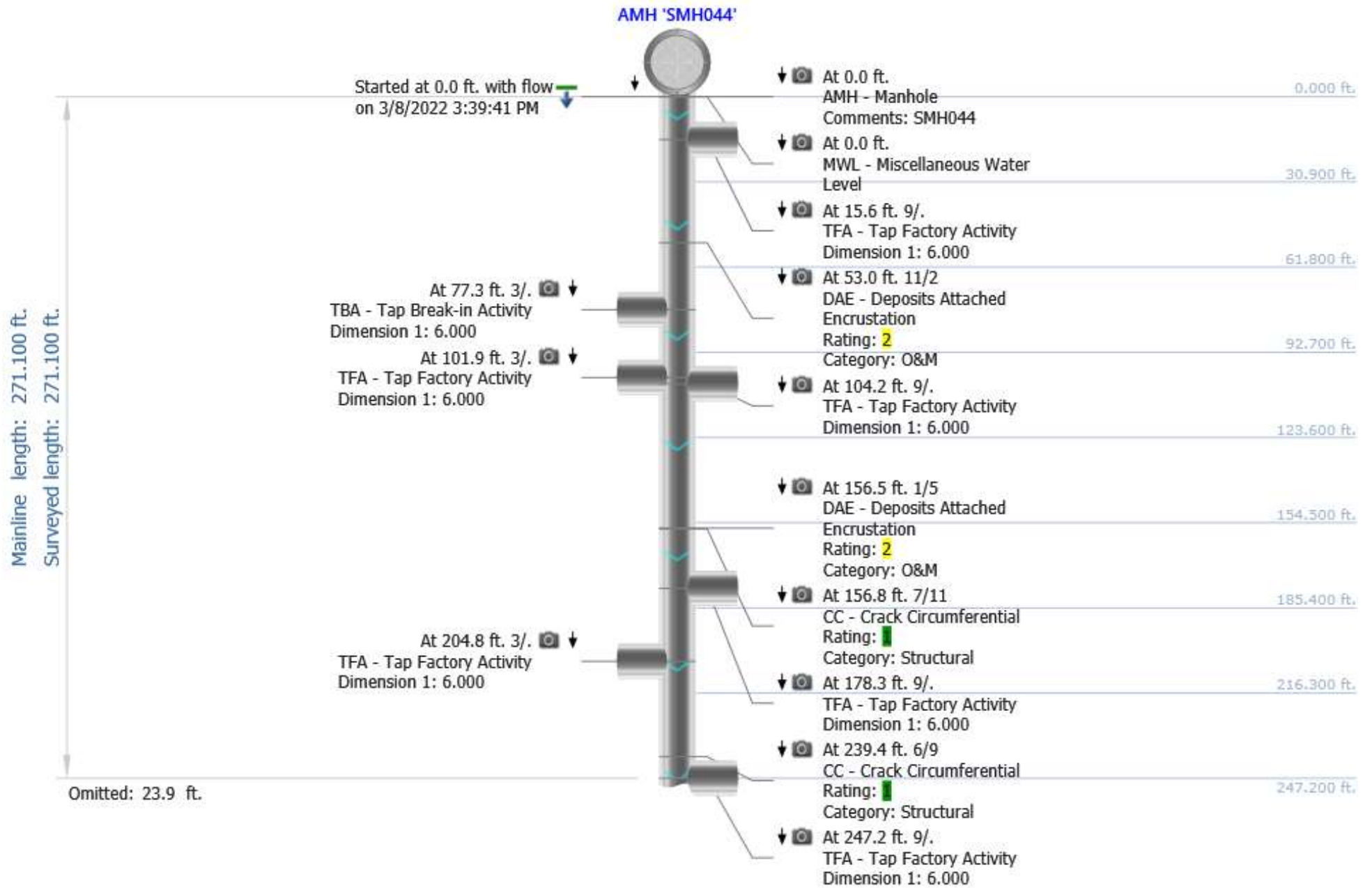

Mainline length: 271.100 ft.
Surveyed length: 271.100 ft.

Omitted: 271 ft.

Stopped at 271.0 ft. with flow
on 3/8/2022 3:56:45 PM

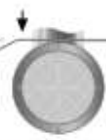

AMH 'SMH045'



At 271.1 ft.
AMH - Manhole
Comments: SMH045

271.000 ft.
271.100 ft.

Photos

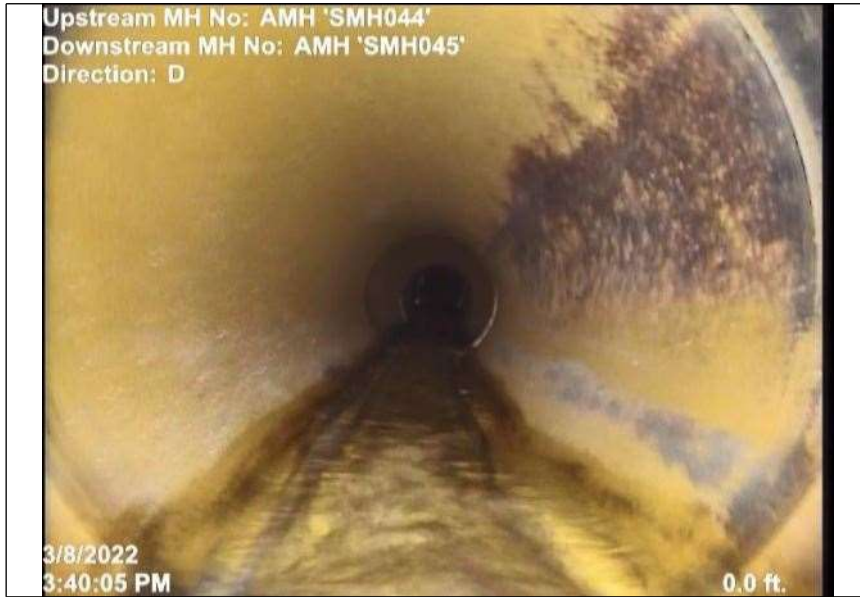

At: 0 ft. MWL - Miscellaneous Water Level
Joint: No 5%

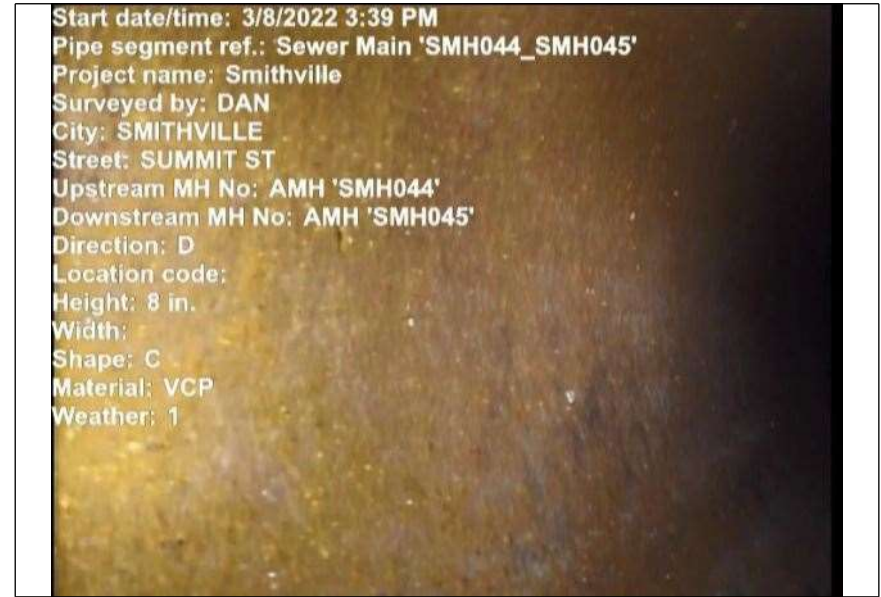

At: 0 ft. AMH - Manhole
Joint: No SMH044



At: 15.6 ft. 9/ TFA - Tap Factory Activity
Joint: No



At: 53 ft. 11/2 DAE - Deposits Attached Encrustation
Joint: No 5%

Photos



At: 77.3 ft. 3/. TBA - Tap Break-in Activity
Joint: No

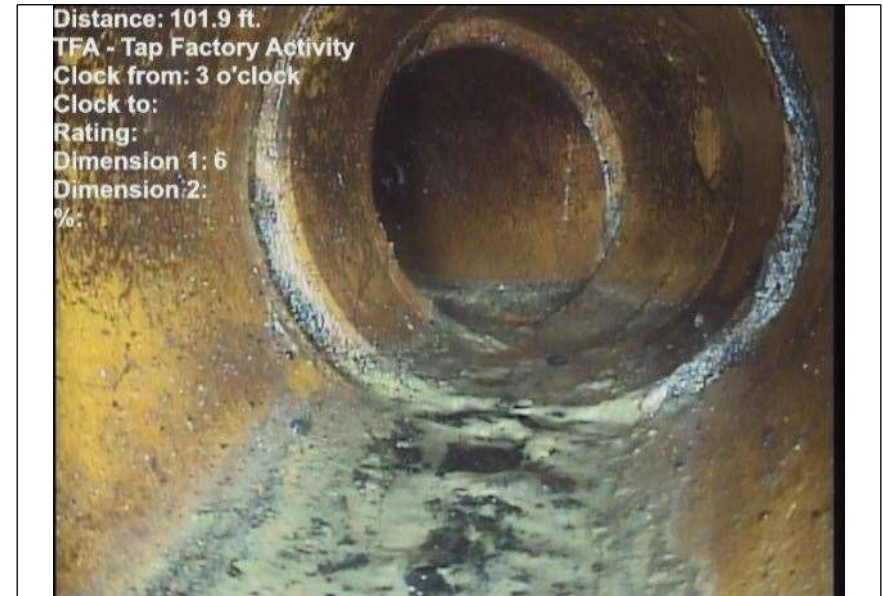

At: 101.9 ft. 3/. TFA - Tap Factory Activity
Joint: No



At: 104.2 ft. 9/. TFA - Tap Factory Activity
Joint: No



At: 156.5 ft. 1/5 DAE - Deposits Attached Encrustation
Joint: No 5 %

Photos



At: 156.8 ft. CC - Crack Circumferential
7/11

Joint: No



At: 178.3 ft. 9/ TFA - Tap Factory Activity

Joint: No



At: 204.8 ft. 3/ TFA - Tap Factory Activity

Joint: No

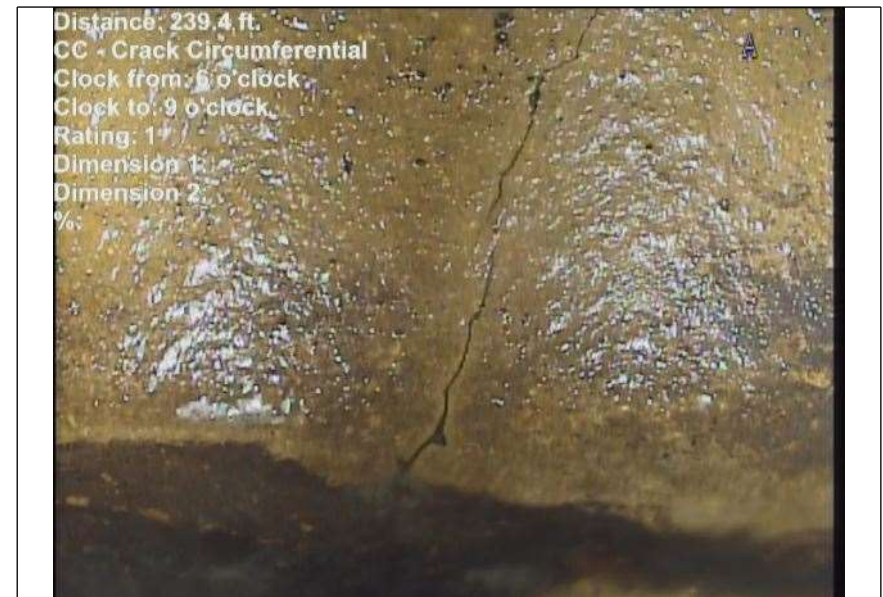

At: 239.4 ft. 6/9 CC - Crack Circumferential

Joint: No

Photos



At: 247.2 ft. 9/. TFA - Tap Factory Activity
Joint: No



At: 271.1 ft. AMH - Manhole
Joint: No SMH045