

PACP Report with Pipe Run and Incident Snapshots

Surveyed by: DAN	Certificate number: U-716-07004752	Owner:	Customer:	Drainage area:	P/O number:	Sheet number:
Pipe segment ref.: SMH043_SMH044.	Start date/time: 20220308 15:08	Street: SUMMIT ST		City: SMITHVILLE		
Location details:		Upstream MH No: SMH043	Rim to invert:	Grade to invert:	Rim to grade:	
Pipe use: SS	Direction: U	Flow control:	Downstream MH No: SMH044	Rim to invert:	Grade to invert:	Rim to grade:
Height: 8 in.	Width:	Shape: C	Material: VCP	Lining method:	Pipe joint length:	Total length: 298.400 ft.
Media label:	PreCleaning: L	Date cleaned:	Weather: 1	Length surveyed: 247.200 ft.	Purpose:	Sewer category:
Project name: Sewer Cleaning & CCTV - Project No. 210670		Additional info:				

Grade	Structural:					O&M:					Overall:	
	Amount of Defects	Segment Grade	Pipe Rating	Quick Rating	Pipe Rating Index	Amount of Defects	Segment Grade	Pipe Rating	Quick Rating	Pipe Rating Index	Pipe Rating	Pipe Rating Index
1	0	0	13	5231	4.3	0	0	0	0000	0.0	13	4.3
2	0	0				0	0					
3	1	3				0	0					
4	0	0				0	0					
5	2	10				0	0					

Observations

Distance	Video Ref.	PACP Code	Continuous	S/M/L	Value Inches (mm)		%	Joint	Circumferential Location		Rating	Image Ref.	Remarks
					1st	2nd			At/From	To			
0.0 ft.		MWL					5	<input type="checkbox"/>	/			SMH043_SMH044._MWL_0.0 ft.JPG	
0.0 ft.		AMH						<input type="checkbox"/>	/			SMH043_SMH044._AMH_0.0 ft.JPG	SMH044
5.0 ft.	00:01:34	CM						<input type="checkbox"/>	8 / 4		3	SMH043_SMH044._CM_5.0 ft.JPG	
16.0 ft.	00:05:02	TFA				6.000		<input type="checkbox"/>	9 /			SMH043_SMH044._TFA_16.0 ft.JPG	
70.9 ft.	00:06:50	TBA				6.000		<input type="checkbox"/>	3 /			SMH043_SMH044._TBA_70.9 ft.JPG	
106.1 ft.	00:08:00	TFA				6.000		<input type="checkbox"/>	9 /			SMH043_SMH044._TFA_106.1 ft.JPG	
164.6 ft.	00:09:25	TFA				6.000		<input type="checkbox"/>	9 /			SMH043_SMH044._TFA_164.6 ft.JPG	
204.7 ft.	00:11:43	BSV						<input type="checkbox"/>	12 / 12		5	SMH043_SMH044._BSV_204.7 ft.JPG	
247.1 ft.	00:13:37	TFA				6.000		<input type="checkbox"/>	2 /			SMH043_SMH044._TFA_247.1 ft.JPG	
247.2 ft.	00:14:10	BVV						<input type="checkbox"/>	12 / 12		5	SMH043_SMH044._BVV_247.2 ft.JPG	
247.2 ft.	00:14:35	MSA						<input type="checkbox"/>	/			SMH043_SMH044._MSA_247.2 ft.JPG	REVERSAL TO BROKEN MAIN

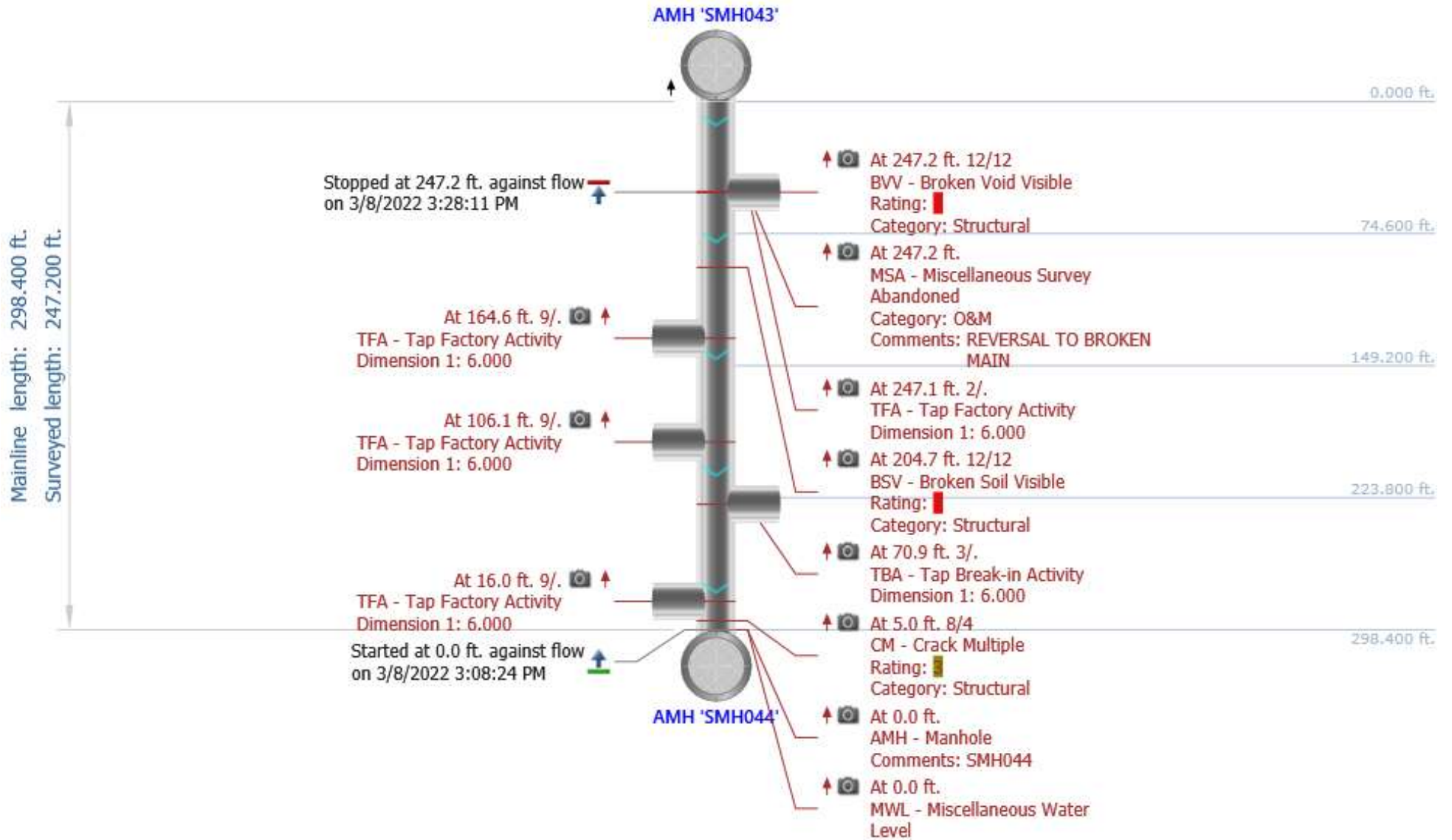

Photos



At: 0 ft. MWL - Miscellaneous Water Level
Joint: No 5 %

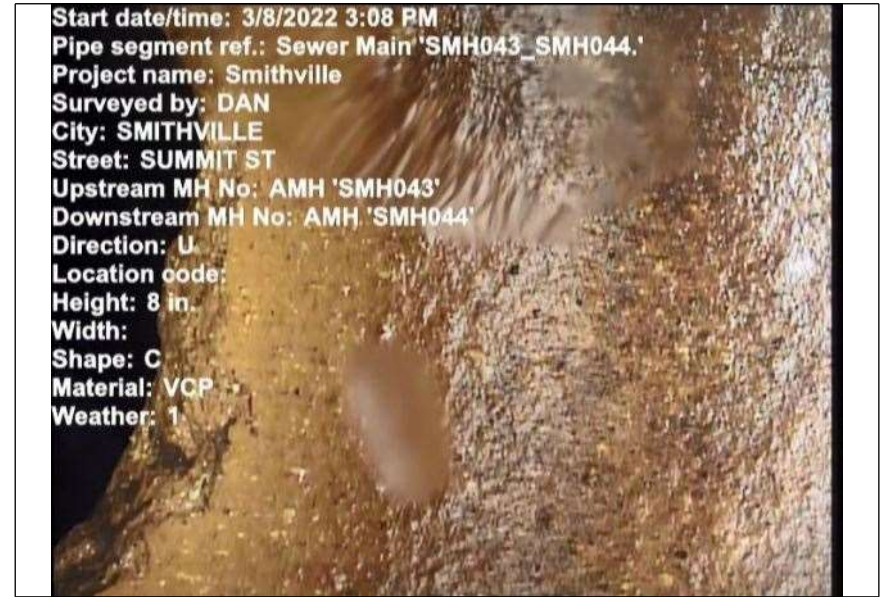

At: 0 ft. AMH - Manhole
Joint: No SMH044

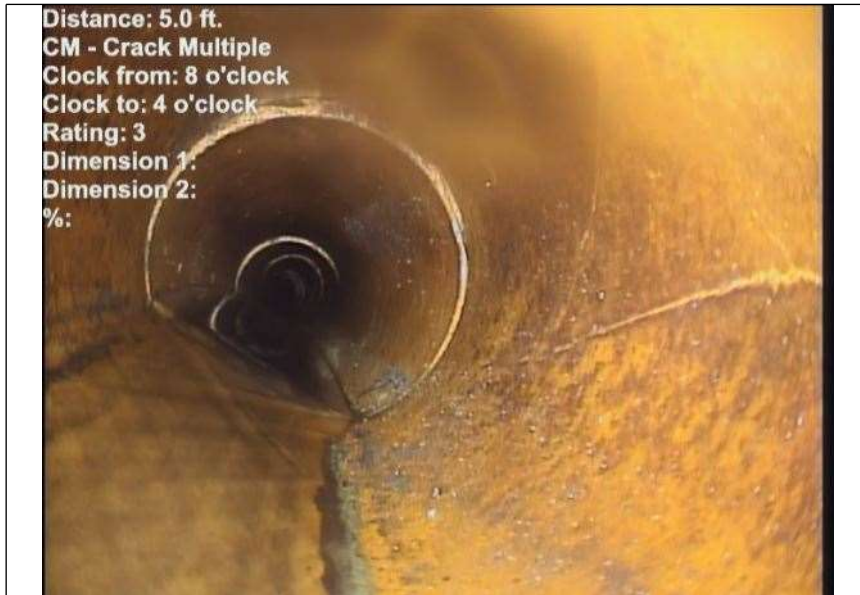

At: 5 ft. 8/4 CM - Crack Multiple
Joint: No



At: 16 ft. 9/. TFA - Tap Factory Activity
Joint: No

Photos



At: 70.9 ft. 3/. TBA - Tap Break-in Activity
Joint: No



At: 106.1 ft. 9/. TFA - Tap Factory Activity
Joint: No



At: 164.6 ft. 9/. TFA - Tap Factory Activity
Joint: No



At: 204.7 ft. 12/12 BSV - Broken Soil Visible
Joint: No

Photos



At: 247.1 ft. 2/. TFA - Tap Factory Activity
Joint: No



At: 247.2 ft. BVV - Broken Void Visible
12/12
Joint: No

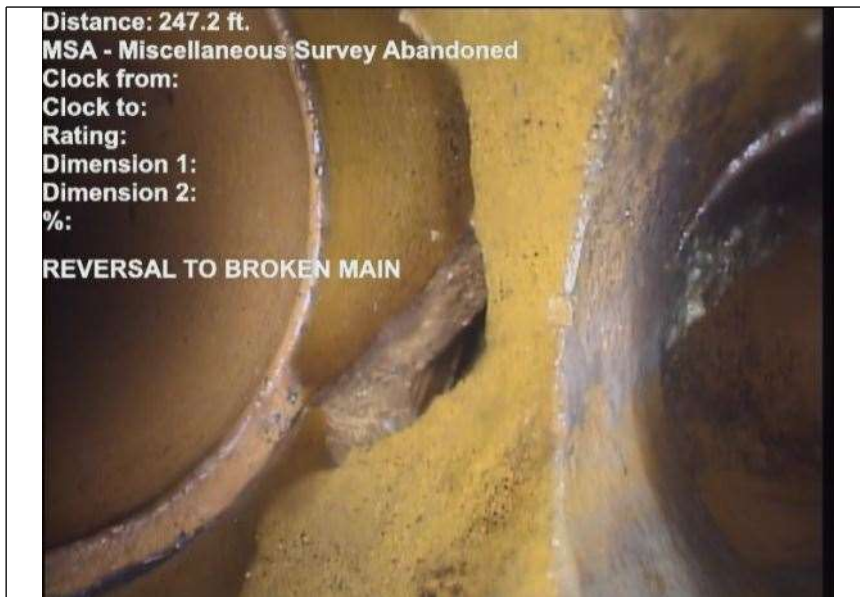

At: 247.2 ft. MSA - Miscellaneous Survey Abandoned
Joint: No REVERSAL TO BROKEN MAIN