

PACP Report with Pipe Run and Incident Snapshots

Surveyed by: DAN	Certificate number: U-716-07004752	Owner:	Customer:	Drainage area:	P/O number:	Sheet number:
Pipe segment ref.: SMH042_SMH043	Start date/time: 20220308 13:41	Street: SUMMIT ST		City: SMITHVILLE		
Location details:		Upstream MH No: SMH042	Rim to invert:	Grade to invert:	Rim to grade:	
Pipe use: SS	Direction: D	Flow control:	Downstream MH No: SMH043	Rim to invert:	Grade to invert:	Rim to grade:
Height: 8 in.	Width:	Shape: C	Material: VCP	Lining method:	Pipe joint length:	Total length: 398.400 ft.
Media label:	PreCleaning: L	Date cleaned:	Weather: 1	Length surveyed: 398.400 ft.	Purpose:	Sewer category:
Project name: Sewer Cleaning & CCTV - Project No. 210670		Additional info:				

Grade	Structural:					O&M:					Overall:	
	Amount of Defects	Segment Grade	Pipe Rating	Quick Rating	Pipe Rating Index	Amount of Defects	Segment Grade	Pipe Rating	Quick Rating	Pipe Rating Index	Pipe Rating	Pipe Rating Index
1	0	0	0	0000	0.0	0	0	8	2400	2.0	8	2.0
2	0	0				4	8					
3	0	0				0	0					
4	0	0				0	0					
5	0	0				0	0					

Observations

Distance	Video Ref.	PACP Code	Continuous	S/M/L	Value Inches (mm)		%	Joint	Circumferential Location		Rating	Image Ref.	Remarks
					1st	2nd			At/From	To			
0.0 ft.		MWL					5	<input type="checkbox"/>	/			SMH042_SMH043_M WL_0.0 ft.JPG	
0.0 ft.		AMH						<input type="checkbox"/>	/			SMH042_SMH043_AM H_0.0 ft.JPG	SMH042
1.0 ft.	00:00:39	RFJ						<input checked="" type="checkbox"/>	12 / 1		1	SMH042_SMH043_RF J_1.0 ft.JPG	
27.7 ft.	00:02:48	TFA			6.000			<input type="checkbox"/>	10 /			SMH042_SMH043_TF A_27.7 ft.JPG	
50.5 ft.	00:03:42	MWL					20	<input type="checkbox"/>	/			SMH042_SMH043_M WL_50.5 ft.JPG	
52.0 ft.	00:04:02	MWL					5	<input type="checkbox"/>	/			SMH042_SMH043_M WL_52.0 ft.JPG	
55.2 ft.	00:04:28	TFA			6.000			<input type="checkbox"/>	2 /			SMH042_SMH043_TF A_55.2 ft.JPG	
135.3 ft.	00:06:35	TFA			6.000			<input type="checkbox"/>	2 /			SMH042_SMH043_TF A_135.3 ft.JPG	
181.5 ft.	00:08:33	TFA			6.000			<input type="checkbox"/>	10 /			SMH042_SMH043_TF A_181.5 ft.JPG	
197.8 ft.	00:09:12	DAE					5	<input type="checkbox"/>	1 / 3		2	SMH042_SMH043_DA E_197.8 ft.JPG	
214.0 ft.	00:09:45	DAE					5	<input type="checkbox"/>	10 / 11		2	SMH042_SMH043_DA E_214.0 ft.JPG	
227.1 ft.	00:10:27	DAE					5	<input type="checkbox"/>	12 /		2	SMH042_SMH043_DA E_227.1 ft.JPG	
248.7 ft.	00:12:28	TFD			6.000			<input type="checkbox"/>	3 /		3	SMH042_SMH043_TF A_248.7 ft.JPG	RTL
278.8 ft.	00:14:06	TFA			6.000			<input type="checkbox"/>	10 /			SMH042_SMH043_TF A_278.8 ft.JPG	
341.6 ft.	00:16:30	TFA			6.000			<input type="checkbox"/>	12 /			SMH042_SMH043_TF A_341.6 ft.JPG	

Observations

Distance	Video Ref.	PACP Code	Continuous	S/M/L	Value Inches (mm)		%	Joint	Circumferential Location		Rating	Image Ref.	Remarks
					1st	2nd			At/From	To			
341.9 ft.	00:17:56	TFA			6.000			<input type="checkbox"/>	12	/		SMH042_SMH043_TF A_341.9 ft.JPG	
360.4 ft.	00:20:02	TFA			6.000			<input type="checkbox"/>	2	/		SMH042_SMH043_TF A_360.4 ft.JPG	
398.4 ft.	00:22:14	AMH						<input type="checkbox"/>		/		SMH042_SMH043_AM H_398.4 ft.JPG	SMH043

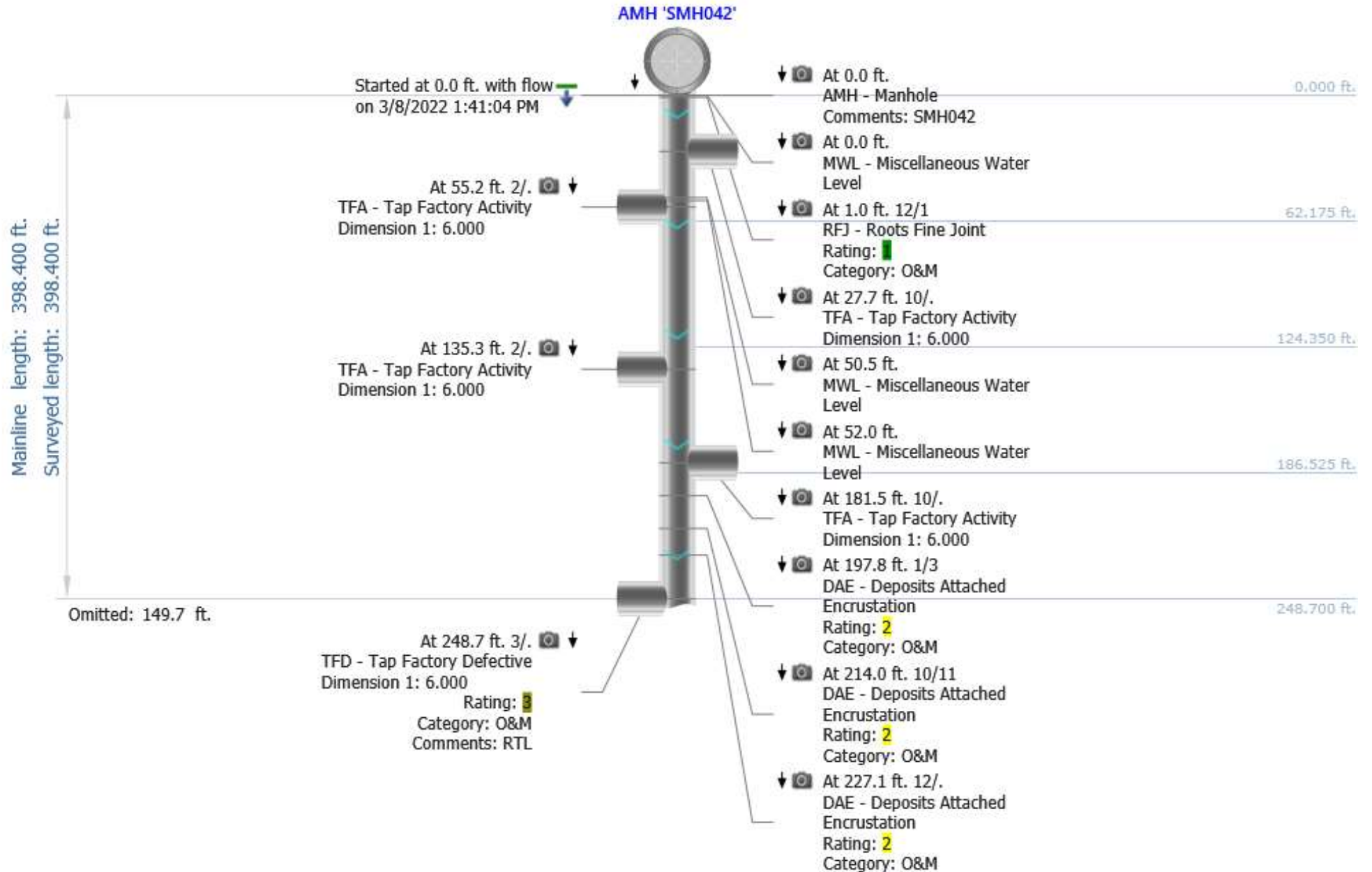

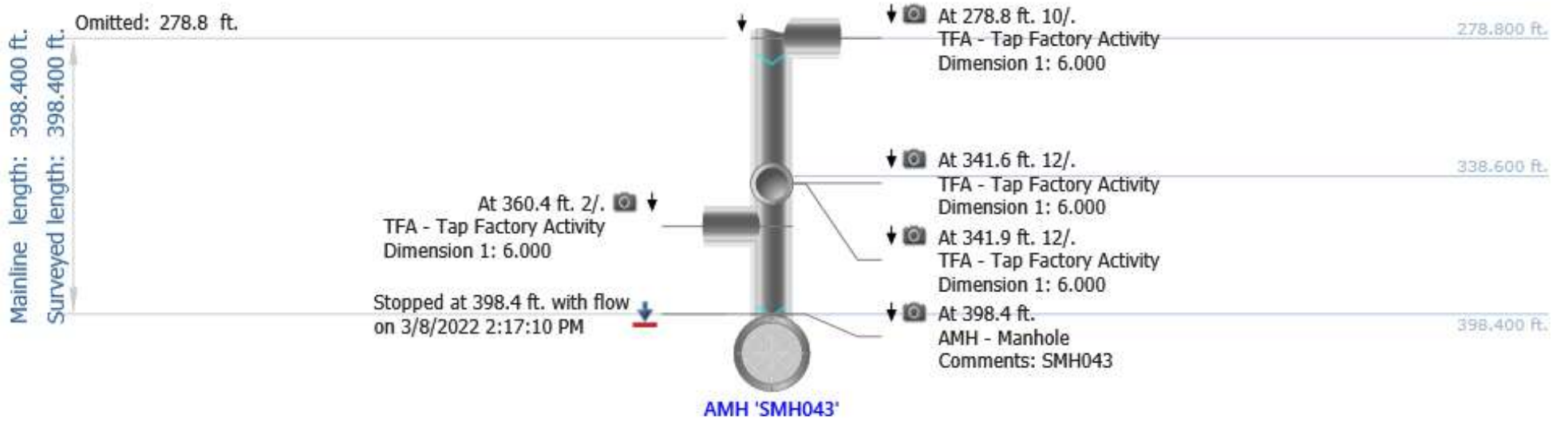

Photos



At: 0 ft. MWL - Miscellaneous Water Level
Joint: No 5 %

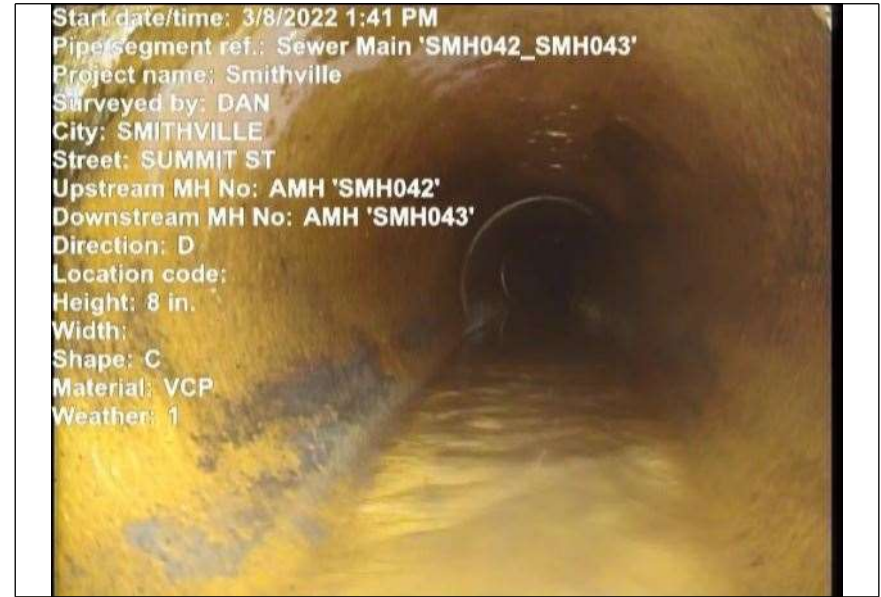

At: 0.994 ft. RFJ - Roots Fine Joint
12/1
Joint: Yes



Photos

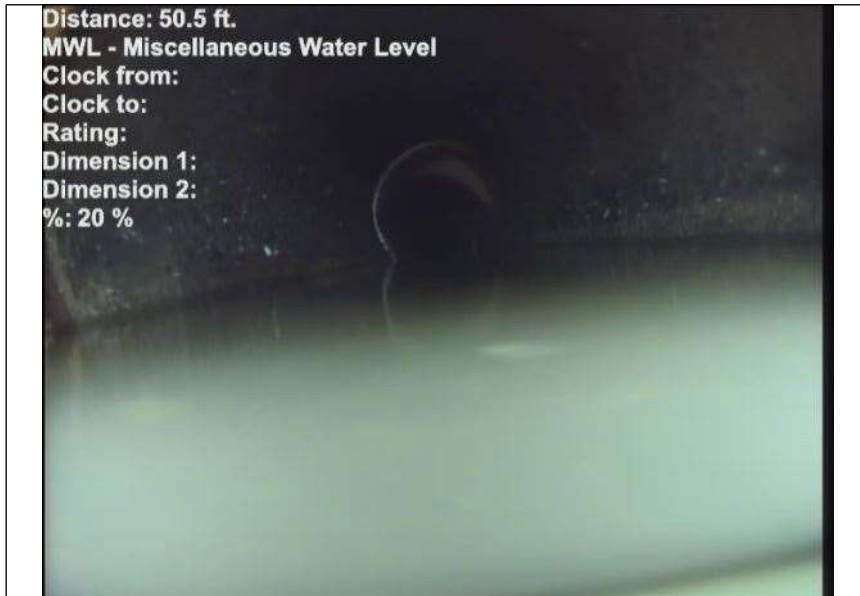

At: 50.5 ft. MWL - Miscellaneous Water Level
Joint: No 20 %

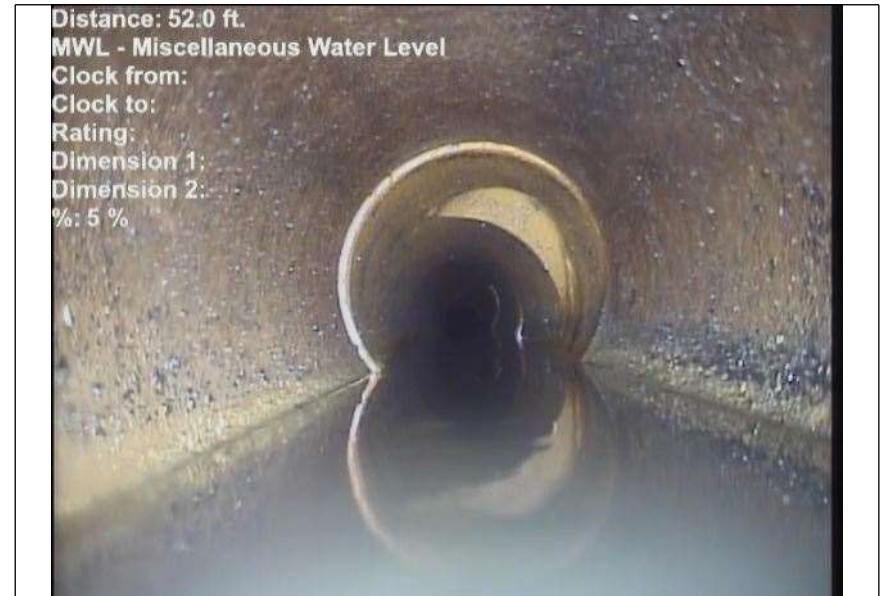

At: 52 ft. MWL - Miscellaneous Water Level
Joint: No 5 %



At: 55.2 ft. 2/. TFA - Tap Factory Activity
Joint: No



At: 135.3 ft. 2/. TFA - Tap Factory Activity
Joint: No

Photos



At: 181.5 ft. 10/. TFA - Tap Factory Activity

Joint: No



At: 197.8 ft. 1/3 DAE - Deposits Attached Encrustation

Joint: No 5 %



At: 214 ft. 10/11 DAE - Deposits Attached Encrustation

Joint: No 5 %



At: 227.1 ft. 12/. DAE - Deposits Attached Encrustation

Joint: No 5 %

Photos



At: 248.7 ft. 3/. TFD - Tap Factory Defective
Joint: No RTL



At: 278.8 ft. 10/. TFA - Tap Factory Activity
Joint: No



At: 341.6 ft. 12/. TFA - Tap Factory Activity
Joint: No



At: 341.9 ft. 12/. TFA - Tap Factory Activity
Joint: No

Photos

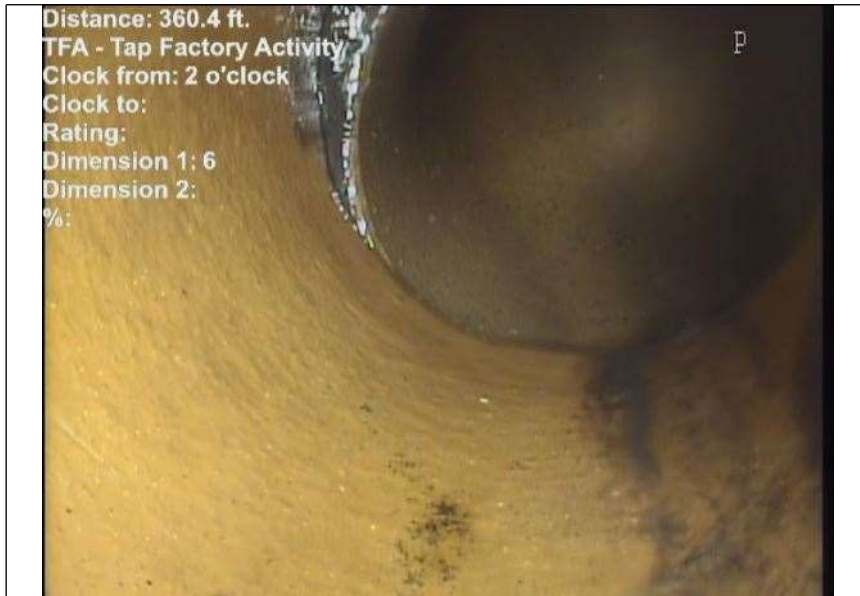

At: 360.4 ft. 2/. TFA - Tap Factory Activity
Joint: No

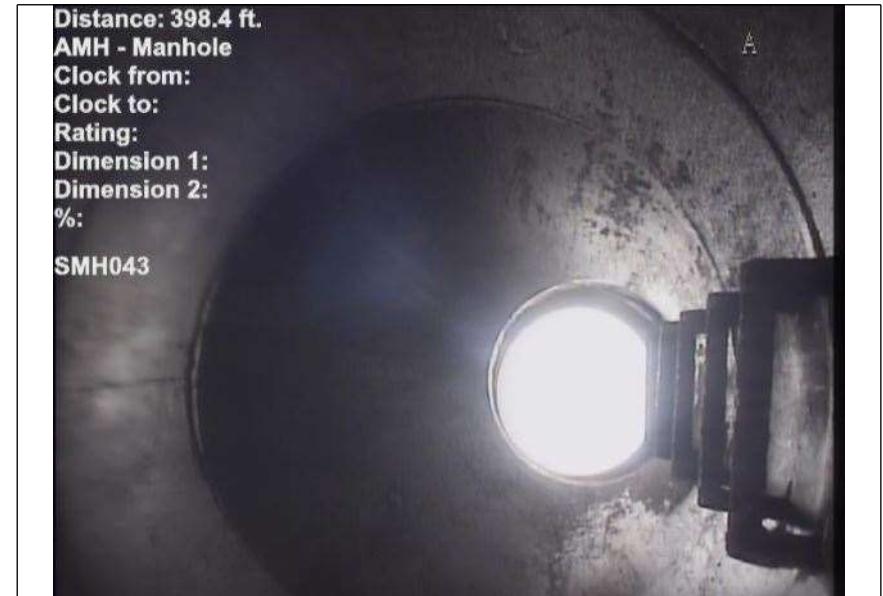

At: 398.4 ft. AMH - Manhole
Joint: No SMH043