

## PACP Report with Pipe Run and Incident Snapshots

Surveyed by: <b>DAN</b>		Certificate number: <b>U-716-07004752</b>		Owner:		Customer:		Drainage area:		P/O number:		Sheet number:							
Pipe segment ref.: <b>SMH041_SMH042.</b>				Start date/time: <b>20220308 13:07</b>		Street: <b>SUMMIT ST</b>				City: <b>SMITHVILLE</b>									
Location details:				Upstream MH No: <b>SMH041</b>				Rim to invert:		Grade to invert:		Rim to grade:							
Pipe use: <b>SS</b>		Direction: <b>U</b>		Flow control:		Downstream MH No: <b>SMH042</b>				Rim to invert:		Grade to invert:		Rim to grade:					
Height: <b>8 in.</b>		Width:		Shape: <b>C</b>		Material: <b>VCP</b>		Lining method:		Pipe joint length:		Total length: <b>297.900 ft.</b>		Length surveyed: <b>12.800 ft.</b>		Purpose:		Sewer category:	
Media label:				PreCleaning: <b>L</b>		Date cleaned:		Weather: <b>1</b>		Location code:		Pressure value:							
Project name: <b>Sewer Cleaning &amp; CCTV - Project No. 210670</b>				Additional info:															

Grade	Structural:					O&M:					Overall:	
	Amount of Defects	Segment Grade	Pipe Rating	Quick Rating	Pipe Rating Index	Amount of Defects	Segment Grade	Pipe Rating	Quick Rating	Pipe Rating Index	Pipe Rating	Pipe Rating Index
1	0	0	0	0000	0.0	0	0	0	0000	0.0	0	0.0
2	0	0				0	0					
3	0	0				0	0					
4	0	0				0	0					
5	0	0				0	0					

## Observations

Distance	Video Ref.	PACP Code	Continuous	S/M/L	Value Inches (mm)		%	Joint	Circumferential Location		Rating	Image Ref.	Remarks
					1st	2nd			At/From	To			
0.0 ft.		AMH						<input type="checkbox"/>	/			SMH041_SMH042._AMH_0.0 ft.JPG	SMH042
0.0 ft.		MWL					5	<input type="checkbox"/>	/			SMH041_SMH042._MWL_0.0 ft.JPG	
8.0 ft.	00:04:01	TBA			6.000			<input type="checkbox"/>	10 /			SMH041_SMH042._TBA_8.0 ft.JPG	
8.3 ft.	00:07:49	MWL					25	<input type="checkbox"/>	/			SMH041_SMH042._MWL_8.3 ft.JPG	
12.8 ft.	00:09:41	MSA						<input type="checkbox"/>	/			SMH041_SMH042._MSA_12.8 ft.JPG	UNDER WATER PIPE IS COMPROMISED FROM OTHER SIDE. IM NOT SURE IF THERE IS ANOTHER COLLAPSE

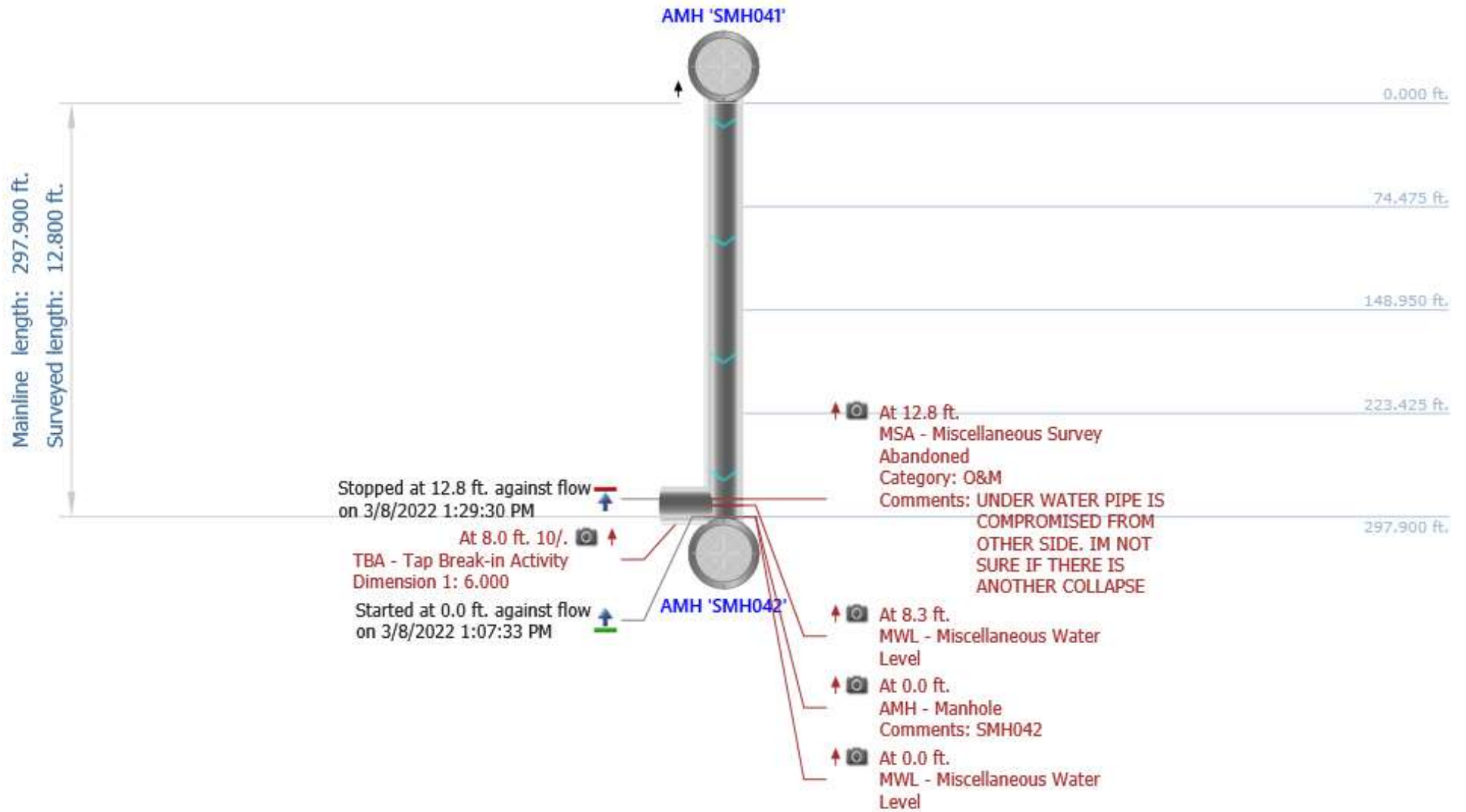

## Photos

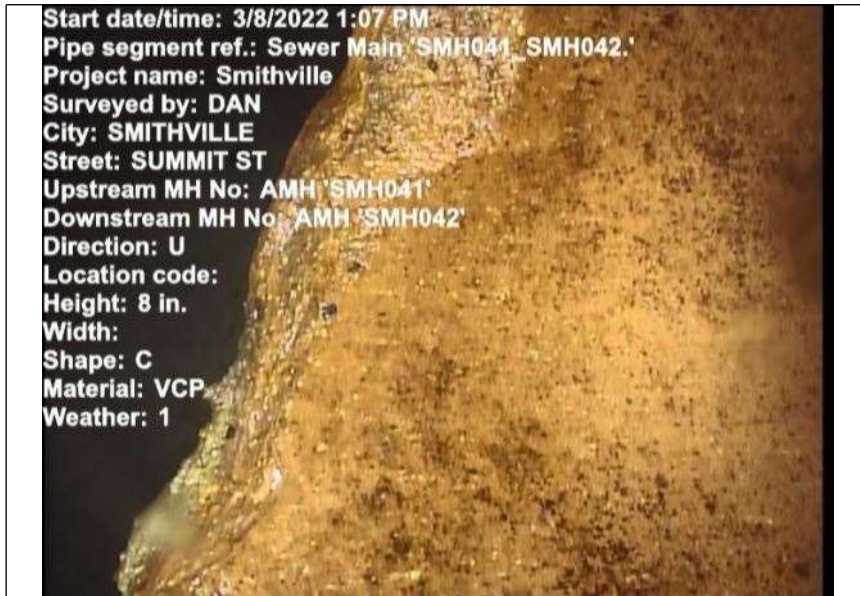

At: 0 ft. AMH - Manhole  
Joint: No SMH042



At: 0 ft. MWL - Miscellaneous Water Level  
Joint: No 5 %



At: 8 ft. 10/ TBA - Tap Break-in Activity  
Joint: No

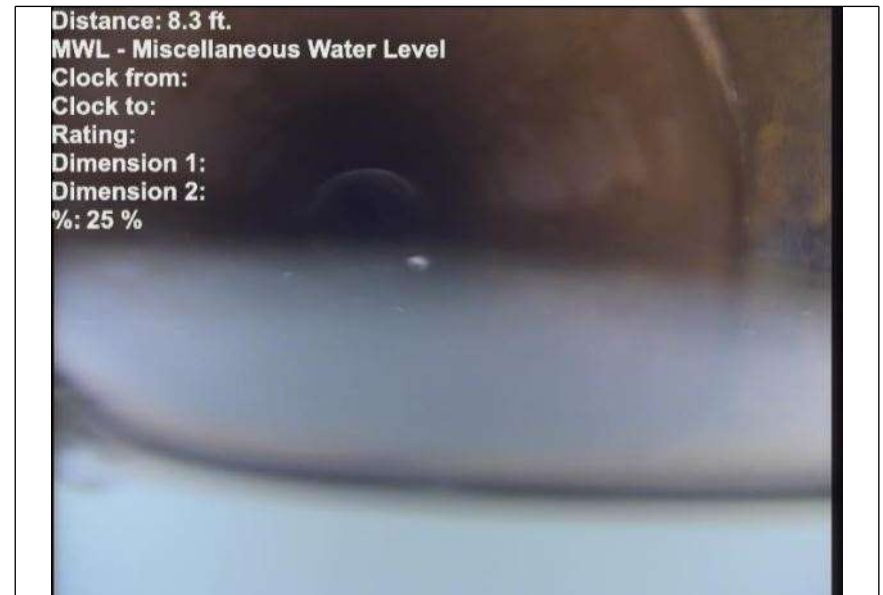

At: 8.3 ft. MWL - Miscellaneous Water Level  
Joint: No 25 %

## Photos

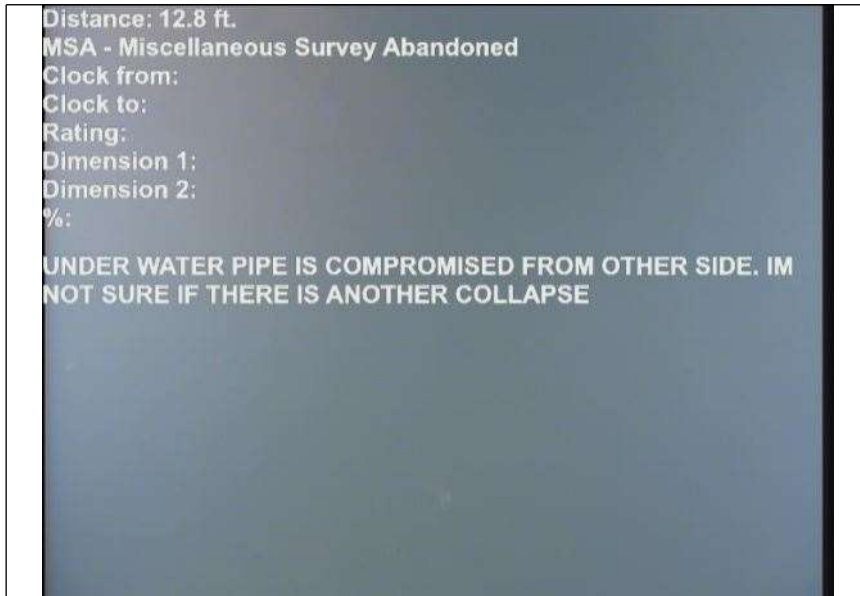

At: 12.8 ft. MSA - Miscellaneous Survey Abandoned  
Joint: No UNDER WATER PIPE IS COMPROMISED FROM OTHER SIDE. IM NOT SURE IF THERE IS ANOTHER COLLAPSE