

PACP Report with Pipe Run and Incident Snapshots

Surveyed by: DAN	Certificate number: U-716-07004752	Owner:	Customer:	Drainage area:	P/O number:	Sheet number:
Pipe segment ref.: SMH032_SMH042	Start date/time: 20220307 09:05	Street: WILSON ST		City: SMITHVILLE		
Location details:		Upstream MH No: SMH032	Rim to invert:	Grade to invert:	Rim to grade:	
Pipe use: SS	Direction: D	Flow control:	Downstream MH No: SMH042	Rim to invert:	Grade to invert:	Rim to grade:
Height: 8 in.	Width:	Shape: C	Material: VCP	Lining method:	Pipe joint length:	Total length: 323.300 ft.
Media label:	PreCleaning: L	Date cleaned:	Weather: 1	Length surveyed: 323.300 ft.	Purpose:	Sewer category:
Project name: Sewer Cleaning & CCTV - Project No. 210670		Additional info:				

Grade	Structural:					O&M:					Overall:	
	Amount of Defects	Segment Grade	Pipe Rating	Quick Rating	Pipe Rating Index	Amount of Defects	Segment Grade	Pipe Rating	Quick Rating	Pipe Rating Index	Pipe Rating	Pipe Rating Index
1	1	1	1	1100	1.0	0	0	0	0000	0.0	1	1.0
2	0	0				0	0					
3	0	0				0	0					
4	0	0				0	0					
5	0	0				0	0					

Observations

Distance	Video Ref.	PACP Code	Continuous	S/M/L	Value Inches (mm)		%	Joint	Circumferential Location		Rating	Image Ref.	Remarks
					1st	2nd			At/From	To			
0.0 ft.		MWL					5	<input type="checkbox"/>	/			SMH032_SMH042_M WL_0.0 ft.JPG	
0.0 ft.		AMH						<input type="checkbox"/>	/			SMH032_SMH042_AM H_0.0 ft.JPG	SMH032
65.7 ft.	00:06:08	CC						<input checked="" type="checkbox"/>	3 / 6		1	SMH032_SMH042_CC _65.7 ft.JPG	
127.1 ft.	00:08:26	TFA				6.000		<input type="checkbox"/>	3 /			SMH032_SMH042_TF A_127.1 ft.JPG	
323.2 ft.	00:14:11	AMH						<input type="checkbox"/>	/			SMH032_SMH042_AM H_323.2 ft.JPG	SMH042

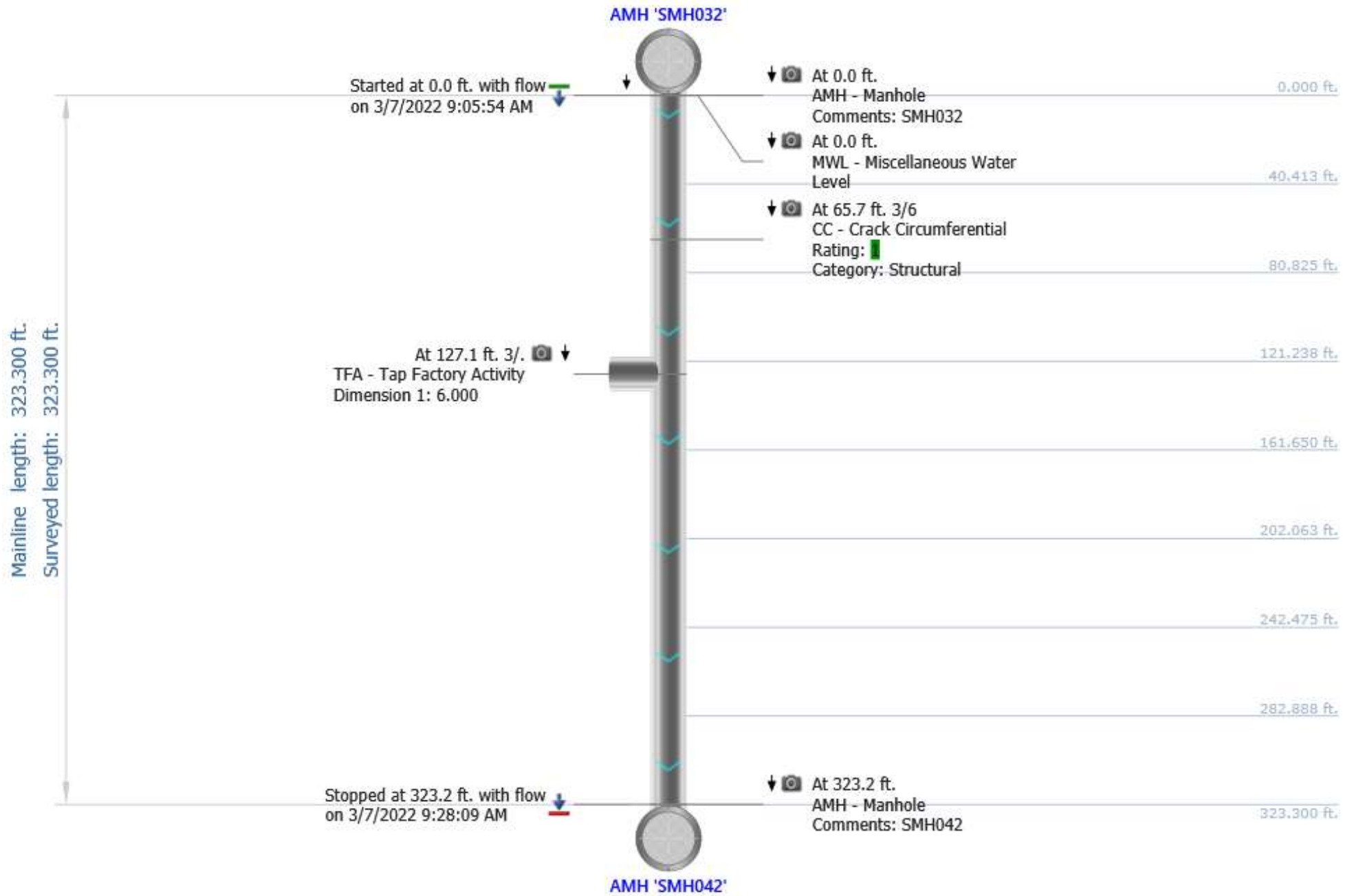

Photos

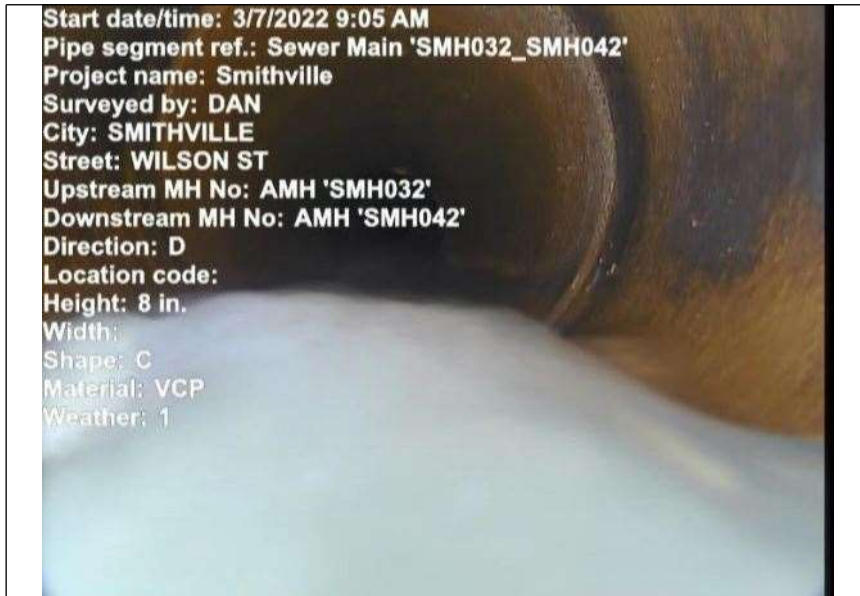

At: 0 ft. MWL - Miscellaneous Water Level

Joint: No 5 %



At: 0 ft. AMH - Manhole

Joint: No SMH032

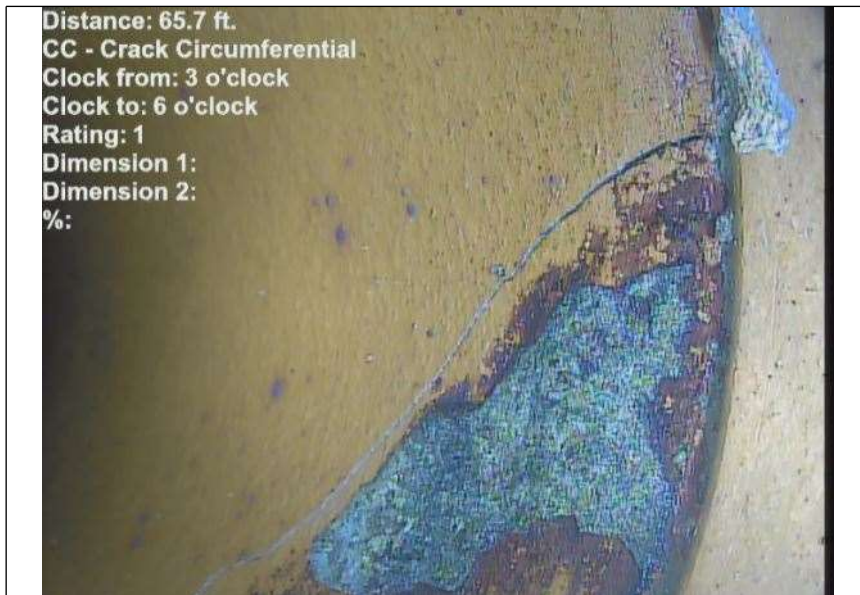

At: 65.7 ft. 3/6 CC - Crack Circumferential

Joint: Yes



At: 127.1 ft. 3/ TFA - Tap Factory Activity

Joint: No

Photos



At: 323.2 ft. AMH - Manhole
Joint: No SMH042