

**LEGEND**

- TO BE REMOVED
- ABANDON IN PLACE

NOTE:  
1. COORDINATE UTILITY RELOCATION WITH UTILITY COMPANY AND OWNER.

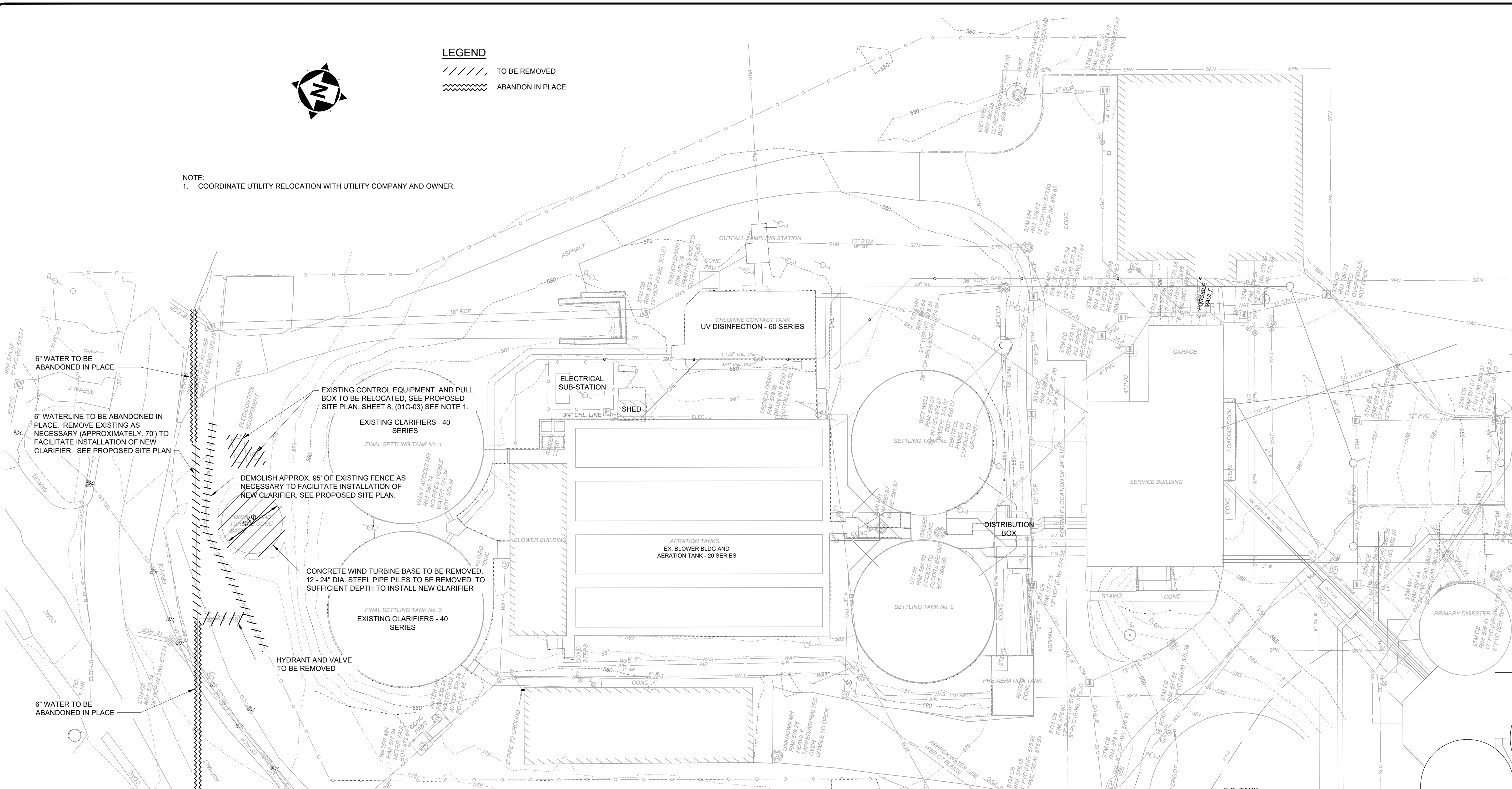

6" WATER TO BE ABANDONED IN PLACE

6" WATERLINE TO BE ABANDONED IN PLACE. REMOVE EXISTING AS NECESSARY (APPROXIMATELY 70') TO FACILITATE INSTALLATION OF NEW CLARIFIER. SEE PROPOSED SITE PLAN

DEMOLISH APPROX. 95' OF EXISTING FENCE AS NECESSARY TO FACILITATE INSTALLATION OF NEW CLARIFIER. SEE PROPOSED SITE PLAN.

CONCRETE WIND TURBINE BASE TO BE REMOVED. 12 - 24" DIA. STEEL PIPE PILES TO BE REMOVED TO SUFFICIENT DEPTH TO INSTALL NEW CLARIFIER

6" WATER TO BE ABANDONED IN PLACE

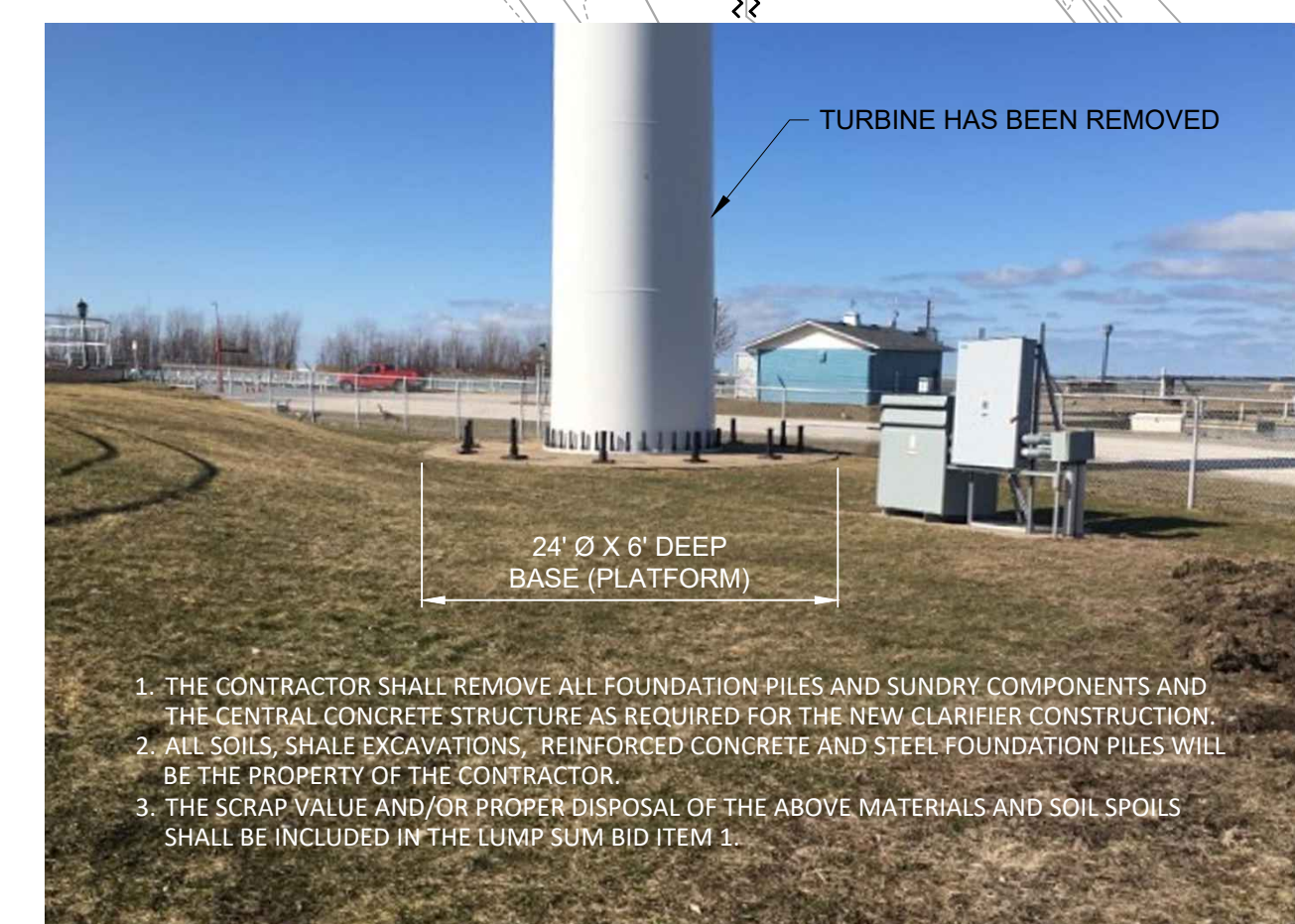

1. THE CONTRACTOR SHALL REMOVE ALL FOUNDATION PILES AND SUNDRY COMPONENTS AND THE CENTRAL CONCRETE STRUCTURE AS REQUIRED FOR THE NEW CLARIFIER CONSTRUCTION.
2. ALL SOILS, SHALE EXCAVATIONS, REINFORCED CONCRETE AND STEEL FOUNDATION PILES WILL BE THE PROPERTY OF THE CONTRACTOR.
3. THE SCRAP VALUE AND/OR PROPER DISPOSAL OF THE ABOVE MATERIALS AND SOIL SPOILS SHALL BE INCLUDED IN THE LUMP SUM BID ITEM 1.

**TURBINE BASE**

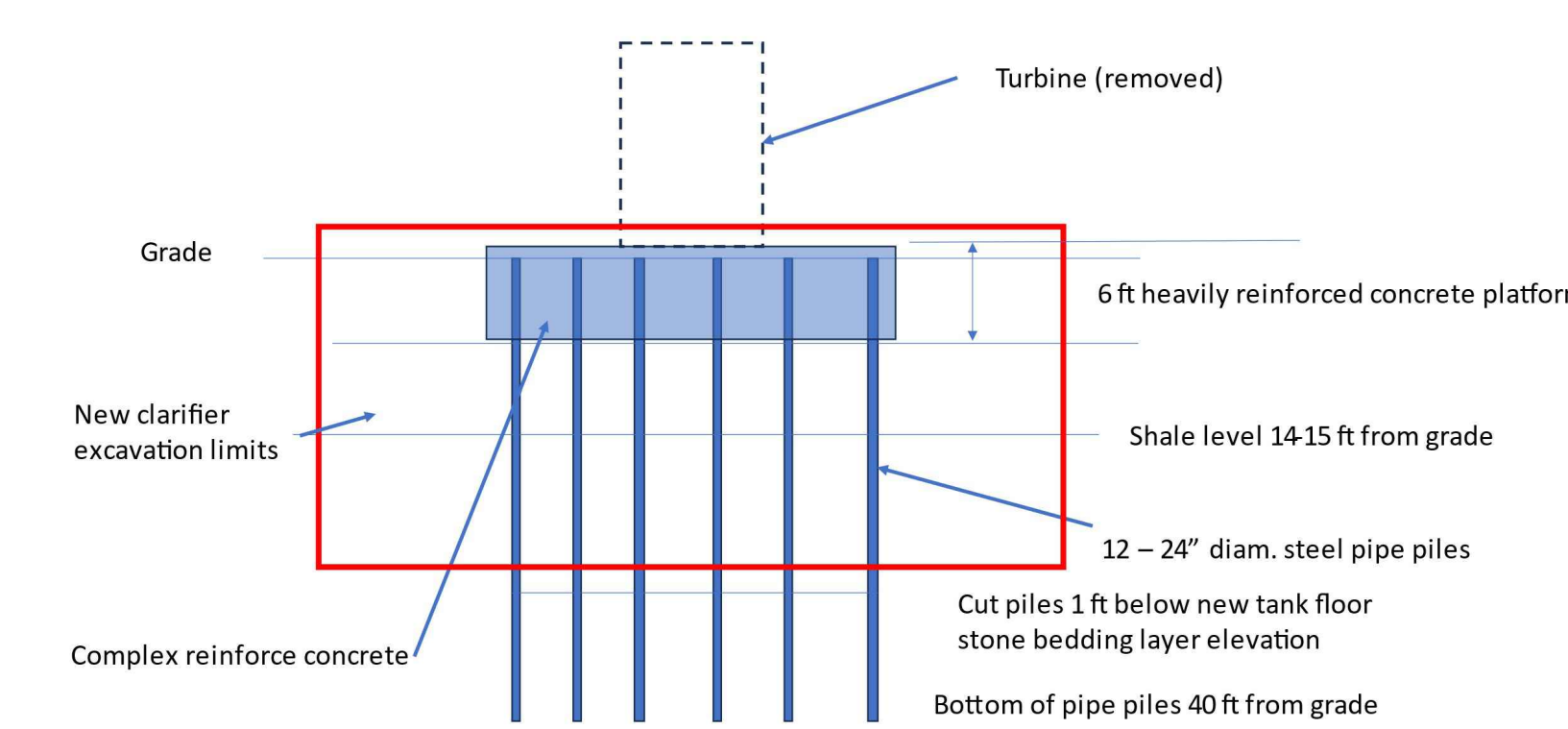

**SKETCH FROM RECORD INFORMATION**  
FROM POLCHOSKY EXCAVATING

**EXISTING SITE PLAN**

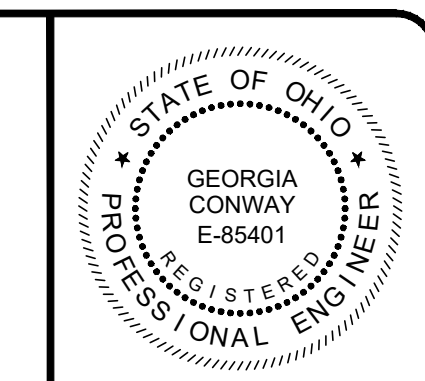
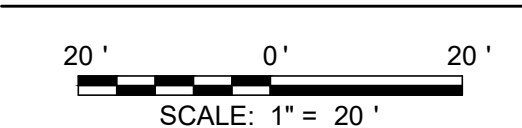

NO	REVISION	DATE

SCALE:	1" = 20'
DATE:	6/6/24
DESIGNED BY:	GBC
DRAWN BY:	RLM
CHECKED BY:	GBC
THE CITY OF CONNEAUT <b>WASTEWATER TREATMENT PLANT</b> <b>NFA IMPROVEMENTS</b> ASHTABULA COUNTY <b>SITE IMPROVEMENTS - 01 SERIES</b> <b>EXISTING SITE PLAN AND DEMOLITION</b>	
PROJECT NO:	231837
DRAWING NAME:	01C-02
SHEET:	7
OF:	81